

# OVER VIEW

EN . V12

SIBU | DESIGN

**NA**

Non-adhesive

**SA**

Self-adhesive

**NEW**

Product news

**+ ▼**

Entire panel length not shown in image

**Continuous pattern**

Pattern progression across panels

**WET ROOM SUITABILITY**



Unsuitable for wet rooms



Low wet room suitability



Limited suitability (remove splash water)



Good wet room suitability



Suitable for use in wet-room areas

**ABRASION RESISTANCE**



Use only in decorative areas



Low abrasion resistance



Normal abrasion resistance



Good abrasion resistance



Very good abrasion resistance



Excellent abrasion resistance



Scratch resistant

**AR**

**AR+**

<b>STRUCTURE-LINE (SL)</b>	<b>11</b>
<b>DECO-LINE DECORATION (DM)</b>	<b>27</b>
<b>DECO-LINE DISPLAY (DM)</b>	<b>45</b>
<b>MULTISTYLE (MS)</b>	<b>59</b>
<b>FABRIC-LINE (FL)</b>	<b>63</b>
<b>LEATHER-LINE (LL)</b>	<b>71</b>
<b>NATURE-LINE (NL)</b>	<b>77</b>
<b>SIBUGLAS (SG)</b>	<b>91</b>

## **LEGEND 106**

PRODUCT CHARACTERISTICS	<b>107</b>
PROCESSING	<b>109</b>
EXTRA EQUIPMENT & ACCESSORIES	<b>111</b>

## **PROCESSING INSTRUCTIONS GENERAL 113**

BASIC RULES OF PROCESSING	<b>114</b>
SUBSTRATE PREPARATION FOR BONDING	<b>116</b>
BONDING OF SELF-ADHESIVE DESIGN PANELS (SA)	<b>116</b>
PROCESSING OF NON-ADHESIVE DESIGN PANELS (NA) WITH PUTTY ADHESIVE	<b>117</b>
BONDING WITH CARTRIDGE ADHESIVE	<b>117</b>
PRESS DECORATIVE PANELS WITH WHITE GLUE (PVA GLUE)	<b>118</b>
SELF-ADHESIVE DESIGN PANELS BONDED ONTO COATED WOOD BASED SHEETS INCLUDING EDGES AND MILLING	<b>121</b>
PROCESSING INFORMATION <b>NATURE-LINE</b>	<b>122</b>

## **STORAGE 123**

## **TRANSPORT 123**

## **CLEANING 123**

## **DISPOSAL 123**

## **We create ambience.**

With our art of laminating, we unite beauty and function by combining different materials. Always customer-oriented and flexible, we manufacture design elements of outstanding quality and thus ensure unique spatial experiences.

# STRUCTURE-LINE

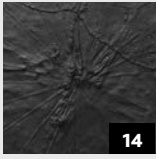

SL LOTUS  
CLASSY Black

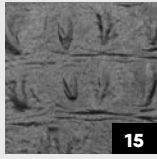

SL CROCO  
CLASSY Black

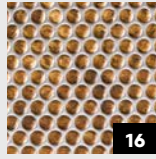

SL RACE  
Vintage Copper/  
Silver

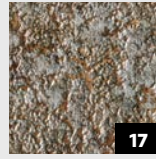

SL LAVA  
VINTAGE Copper



SL LAVA  
VINTAGE Silver



SL LAVA  
VINTAGE Gold

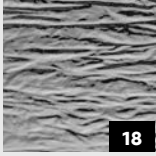

SL CRASHED  
Silver

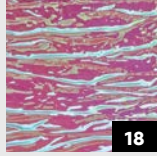

SL CRASHED  
Hollywood



SL CRASHED  
Hollywood Blue

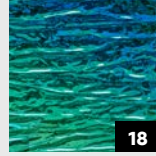

SL CRASHED  
Aqua



SL CRASHED  
Old Platin

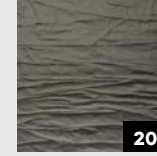

SL CRASHED  
Smoke PF AR

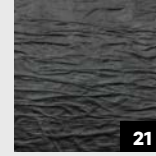

SL CRASHED  
CLASSY Black

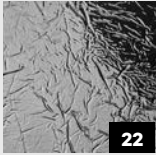

SL CREPA  
Silver

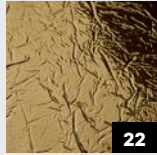

SL CREPA  
Gold

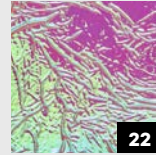

SL CREPA  
Hollywood



SL CREPA  
Hollywood Blue



SL CREPA  
Aqua

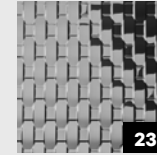

SL RATTAN 20  
Silver

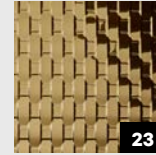

SL RATTAN 20  
Gold

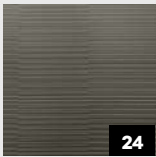

SL NOTCH  
Smoke PF AR

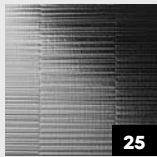

SL NOTCH  
Silver matt



SL NOTCH  
Gold matt

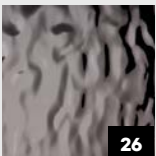

SL OCEAN  
Anthracite AR

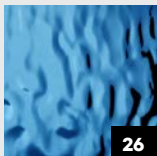

SL OCEAN  
Iceblue AR

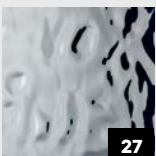

SL OCEAN  
Silver

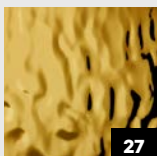

SL OCEAN  
Gold

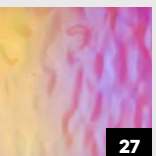

SL OCEAN  
Hollywood

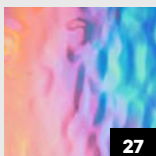

SL OCEAN  
Hollywood Blue



SL OCEAN  
Aqua

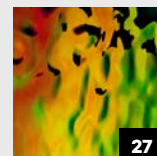

SL OCEAN  
Rainbow

# STRUCTURE-LINE



SL DIAMOND  
Anthracite AR

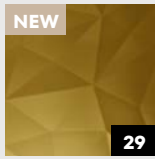

SL DIAMOND  
Gold



SL DIAMOND  
Silver

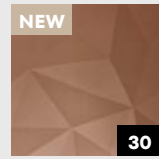

SL DIAMOND  
Copper brushed  
AR



SL DIAMOND  
Green Steel  
brushed AR

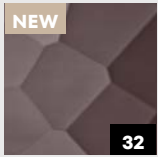

SL FACET  
Anthracite AR

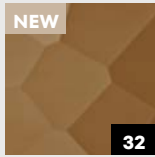

SL FACET  
Red Brown AR

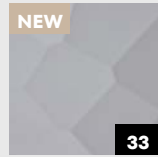

SL FACET Silver



SL FACET Copper  
brushed AR



SL FACET Green  
Steel brushed AR



SL PILLAR  
Fashion Gold AR



SL PILLAR Aqua

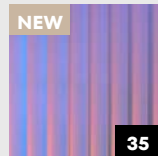

SL PILLAR  
Hollywood Blue



SL PILLAR Silver



SL PILLAR Copper  
brushed AR



SL WAVE 12  
Silver

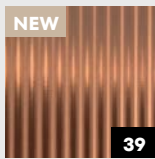

SL WAVE 12  
Copper brushed AR

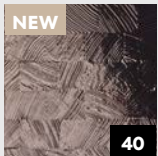

SL GRAIN  
Anthracite AR

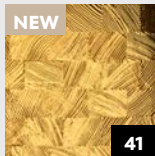

SL GRAIN Gold



SL GRAIN Silver

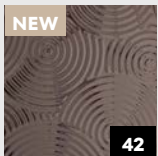

SL TARGET  
Anthracite AR

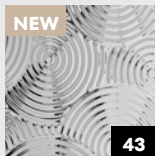

SL TARGET  
Silver

# DECO-LINE DECORATION



DM Corten

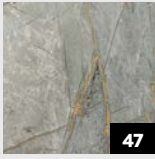

DM LIMESTONE  
Grey



DM CEMENT  
Light



DM MARBLE  
White



DM VINTAGE  
Copper

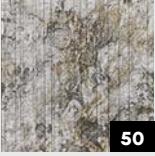

DM VINTAGE  
Silver



DM METALLIC  
USED Sand



DM LUXURY  
Bronze

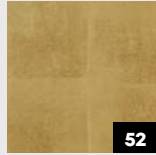

DM LUXURY  
Gold

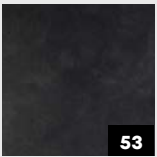

DM CLASSY  
Black AR



DM CLASSY  
Gold

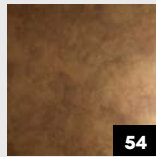

DM OXIDIZED  
Copper

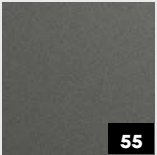

DM Smoke PF  
AR



DM MONSOON  
VINTAGE  
Brown

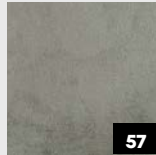

DM CONCRETE  
Grey AR

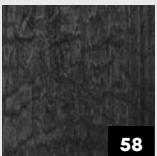

WL Carbonized  
Wood

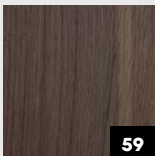

WL Nutwood

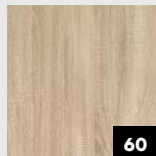

WL OAK TREE  
Light

# DECO-LINE DISPLAY

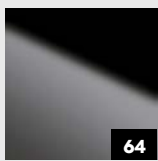

DM OPTICAL MIRROR  
Fashion Grey AR

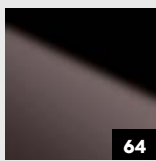

DM OPTICAL MIRROR  
Anthracite AR

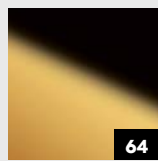

DM OPTICAL MIRROR  
Gold AR

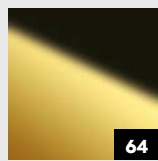

DM OPTICAL MIRROR  
Brass AR

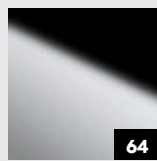

DM OPTICAL MIRROR  
Silver AR

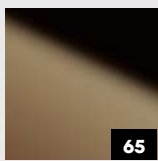

DM Brown AR

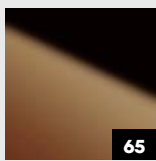

DM Red Brown AR

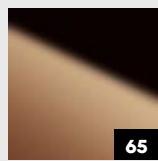

DM Rosegold AR

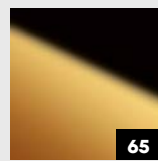

DM Gold AR

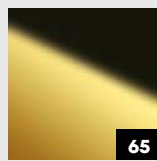

DM Brass AR

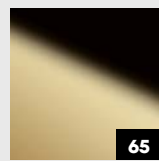

DM Gold 30 AR

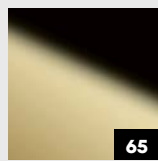

DM Fashion Gold AR

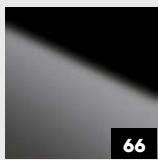

DM Fashion Grey AR

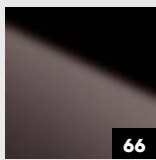

DM Anthracite AR

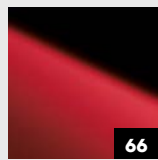

DM Fashion Red AR

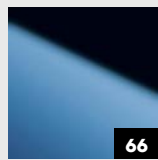

DM Iceblue AR

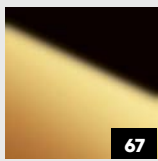

DM Gold

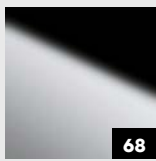

DM Silver

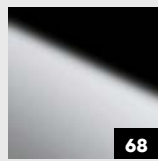

DM Silver/White

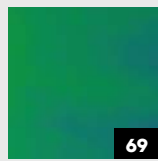

DM Aqua

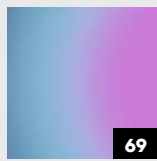

DM Hollywood Blue

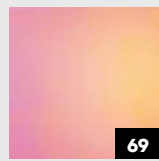

DM Hollywood

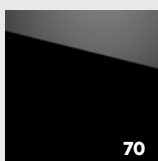

DM MAGIC Black AR

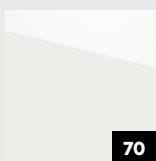

DM MAGIC White AR

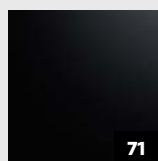

DM Graphite Black matt

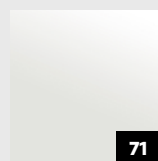

DM Snow White matt

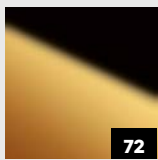

DM Gold MMS

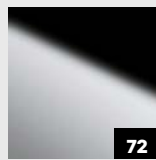

DM Silver MMS

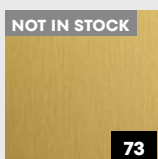

DM Brass brushed matt AR



DM Grey brushed matt AR

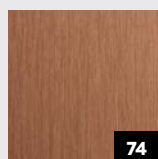

DM Copper brushed AR

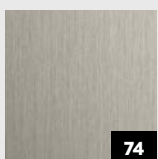

DM Champagne brushed AR

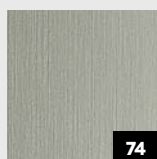

DM Green Steel brushed AR

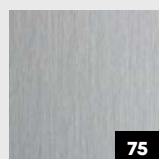

DM Silver brushed

# MULTISTYLE

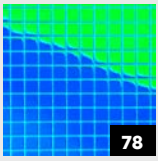

MS 5x5 flex  
Aqua

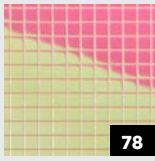

MS 5x5 flex  
Hollywood

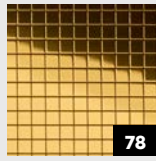

MS 5x5 flex  
Gold

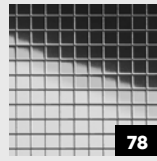

MS 5x5 flex  
Silver

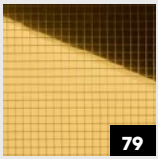

MS 10x10 flex  
Gold

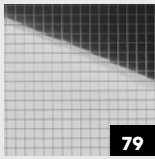

MS 10x10 flex  
Silver

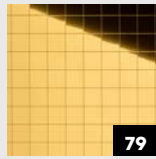

MS 20x20 flex  
Gold

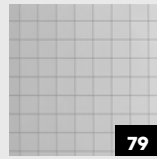

MS 20x20 flex  
Silver

# FABRIC-LINE

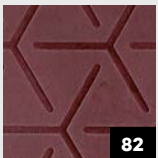

FL CUBE VELVET  
Bordeaux

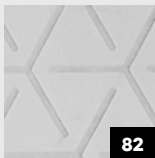

FL CUBE VELVET  
Pearl



FL CREPA  
VELVET  
Volcano



FL CREPA  
VELVET  
Avocado

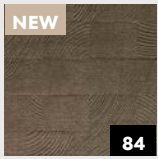

FL GRAIN  
VELVET Mocha



FL GRAIN  
VELVET  
Volcano



FL LOTUS  
VELVET Mocha



FL COMB  
VELVET Pearl

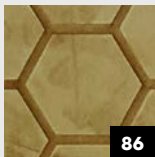

FL COMB  
VELVET Curry

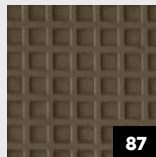

FL SQUARE 2  
VELVET Mocha

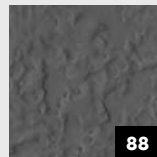

FL LAVA VELVET  
Volcano

# LEATHER-LINE

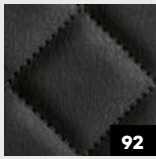

LL ROMBO 40  
Nero matt



LL ROMBO 40  
Creme matt



LL ROMBO 40  
Bianco matt

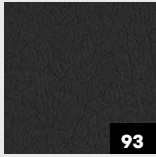

LL Charcoal  
Dark

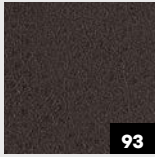

LL London Clay



LL Charcoal  
Light

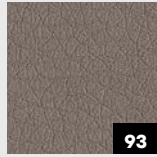

LL Dove Tale

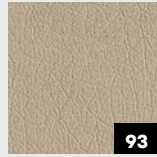

LL Stony  
Ground

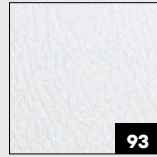

LL White

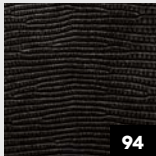

LL LEGUAN  
Nero

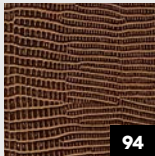

LL LEGUAN  
Copper



LL LEGUAN  
Gold

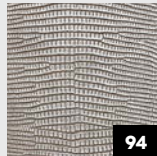

LL LEGUAN  
Silver



LL LEGUAN  
Bianco

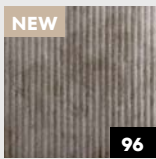

LL BRIDGE  
METALLIC  
USED Steel

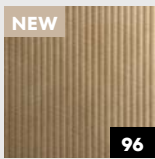

LL BRIDGE  
METALLIC  
USED Sand



LL BRIDGE  
White

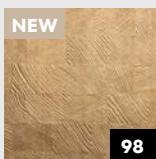

LL GRAIN  
METALLIC  
USED Sand



LL TARGET  
METALLIC  
USED Sand



LL WAVE 12  
METALLIC  
USED Sand



LL LANE  
METALLIC  
USED Titan

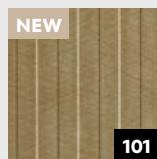

LL LANE  
METALLIC  
USED Sand

# NATURE-LINE

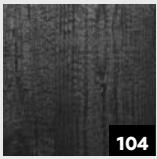

WL Carbonized Wood Nature



WL Nutwood Nature

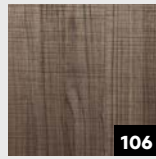

WL Nutwood Country Nature

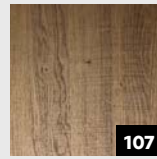

WL Sessile OAK Nature

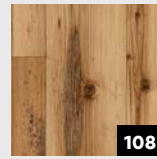

WL Sunwood Nature

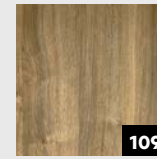

WL Willow OAK Nature

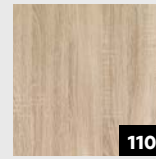

WL OAK TREE Light Nature



DM CEMENT Dark Nature



DM Corten Nature



DM LIMESTONE Grey Nature



DM CEMENT Light Nature



DM MARBLE White Nature

# SIBUGLAS



SG MARBLE Black AR+



SG MARBLE Grey AR+



SG MARBLE Emperador AR+



SG MARBLE Brown AR+

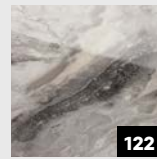

SG MARBLE Alpine AR+



SG MARBLE White AR+



SG LEGUAN Nero AR+



SG LEGUAN Copper AR+

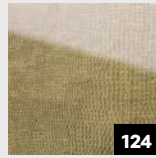

SG LEGUAN Gold AR+

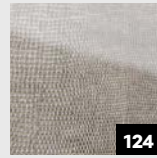

SG LEGUAN Silver AR+



SG VINTAGE Copper AR+



SG VINTAGE Silver AR+



SG LUXURY Bronze AR+



SG LUXURY Gold AR+



SG OLD Platin AR+



SG METALLIC USED Steel AR+



SG METALLIC USED Sand AR+

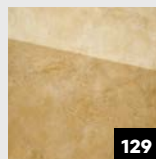

SG CLASSY Gold AR+

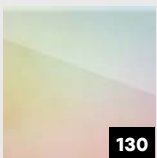

SG Hollywood

# ACOUSTIC WALL PANELS



AP Chalk Light

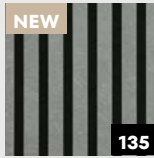

AP Fuzzy Grey



AP LIMESTONE  
Grey



AP MARBLE  
White



AP Copper  
brushed AR



AP Brass  
brushed matt AR

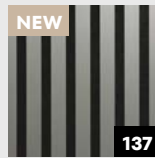

AP Green Steel  
brushed AR



AP Silver  
brushed

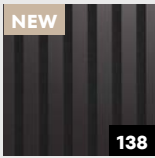

AP Anthracite AR

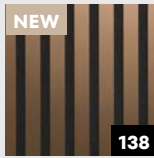

AP Rosegold AR



AP Fashion  
Gold AR



AP Fashion  
Grey AR

# SUITABLE BALANCING SHEETS

for PVA bonding



suitable  
balancing sheet  
white



suitable  
balancing sheet  
black



STR  
UCTURE

STRUCTURE LINE

LINE

# STRUCTURE LINE



More structure for furniture and walls: harmonious colours and unique designs of our STRUCTURE-LINE make every surface an eye-catcher and unleash three-dimensional effects. Whether rattan, ocean or concrete look - these design panels provide a special kind of visual and haptic experience.

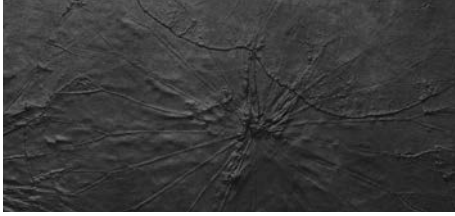

**SL LOTUS CLASSY Black**  
2600 x 1000 | NA 24934 | SA 24963



□ SL LOTUS CLASSY Black

## STRUCTURE-LINE

# SL LOTUS CLASSY Black

2600 x 1000

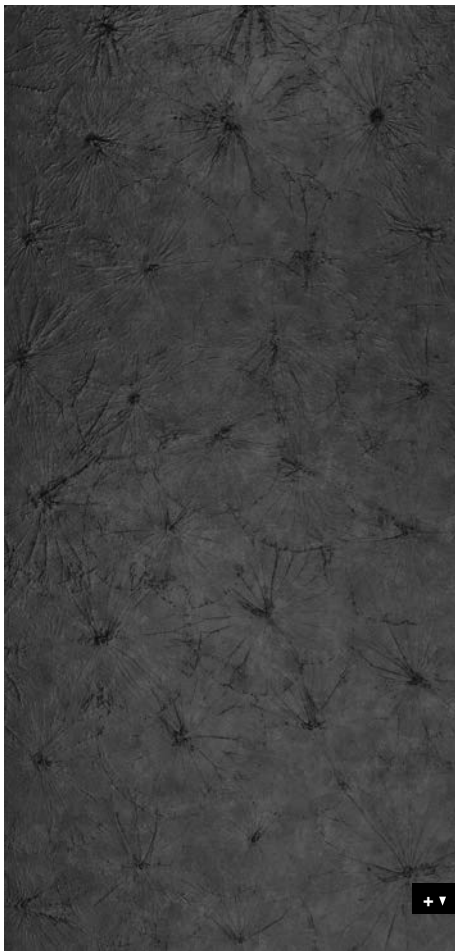

### PRODUCT CHARACTERISTICS

	NA	SA
Surface material*	Druck	
Base material	HIPS	
Material thickness mm	0,8	1,0
Max. relief height mm	3,3	3,5
Temperature resistance	until 50 °C	
Wet room suitability	■■■■□□	
Abrasion resistance	■■■■□□□□	
Rolled packable Carton 480 x 480 mm, lay rolled goods flat upon receipt	✓ decor side outside, max. 6 pcs/carton	✓ decor side inside, max. 6 pcs/carton
Smallest bending radius mm	150	
Weight/panel kg	~ 2,1	~ 2,5

\* The product is delivered without a protective film.

### EXTRA EQUIPMENT | ACCESSORIES

	NA	SA
PVA pre-treatment	✓	—
Special sizes	—	
Further thicknesses	—	

### PROCESSING

	NA	SA
Cutting, punching	✓	✓
Drilling	✓	✓
Sawing	✓	—
Milling	✓	—
Laser cutting	✓	✓
Hot bending	✓	—
PVA pressing	✓	—
Digital printing	✓*	
Screen printing	—	

\* own printing test required, samples are gladly provided.

	NA	SA
Magnetic from 3 sheets	✓	
Cuttings	✓	
Flammability ASTM E84	✓	
Flammability EN13501-1	✓	



**SL CROCO CLASSY Black**  
2600 x 1000 | NA 24935 | SA 24964



□ SL CROCO CLASSY Black

2600 x 1000



## STRUCTURE-LINE

# SL CROCO

### PRODUCT CHARACTERISTICS

	NA	SA
Surface material*	Druck	
Base material	HIPS	
Material thickness mm	0,8	1,1
Max. relief height mm	2,4	2,7
Temperature resistance	until 50 °C	
Wet room suitability	■■■□□	
Abrasion resistance	■■■□□□□	
Rolled packable Carton 480 x 480 mm, lay rolled goods flat upon receipt	✓ decor side outside, max. 6 pcs/carton	✓ decor side inside, max. 6 pcs/carton
Smallest bending radius mm	150	
Weight/panel kg	~ 2,1	~ 2,7

\* The product is delivered without a protective film.

### EXTRA EQUIPMENT | ACCESSORIES

	NA	SA
PVA pre-treatment	✓	—
Special sizes	—	
Further thicknesses	—	

### PROCESSING

	NA	SA
Cutting, punching	✓	✓
Drilling	✓	✓
Sawing	✓	—
Milling	✓	—
Laser cutting	✓	✓
Hot bending	✓	—
PVA pressing	✓	—
Digital printing	✓*	
Screen printing	—	

\* own printing test required, samples are gladly provided.

	NA	SA
Magnetic from 3 sheets	✓	
Cuttings	✓	
Flammability ASTM E84	✓	
Flammability EN13501-1	✓	



**SL RACE VINTAGE Copper/Silver**  
2600 x 1000 | NA 17240 | SA 17241



□ SL RACE  
VINTAGE Copper/Silver

Photo Wilhelm Radinger

2600 x 1000

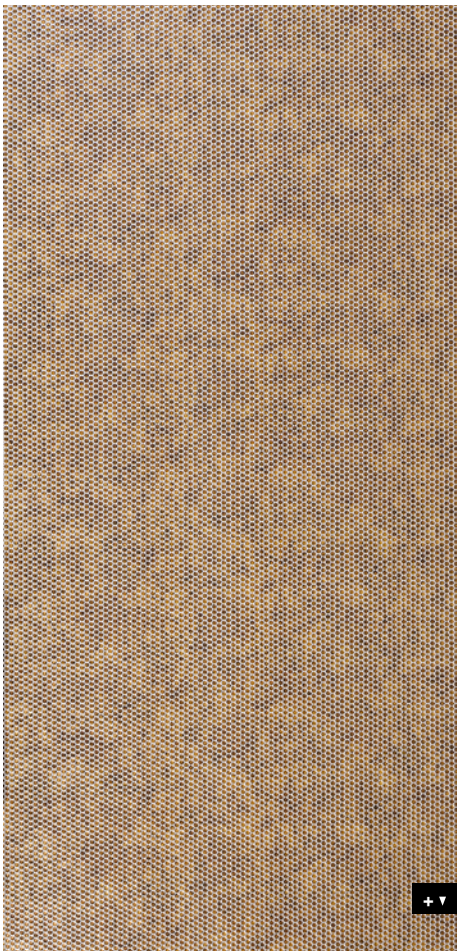

## STRUCTURE-LINE

# SL RACE

### PRODUCT CHARACTERISTICS

	NA	SA
<b>Surface material*</b>	Print	
<b>Base material</b>	HIPS	
<b>Material thickness</b> mm	0,8	1,0
<b>Max. relief height</b> mm	1,5	1,7
<b>Temperature resistance</b>	until 50 °C	
<b>Wet room suitability</b>	■■■■□□	
<b>Abrasion resistance</b>	■■□□□□□□	
<b>Rolled packable</b> Carton 480 x 480 mm, lay rolled goods flat upon receipt	✓ decor side outside, max. 6 pcs/carton	✓ decor side inside, max. 6 pcs/carton
<b>Smallest bending radius</b> mm	150	
<b>Weight/panel</b> kg	~ 2,2	~ 2,6

\* The product is delivered without a protective film.

### EXTRA EQUIPMENT | ACCESSORIES

	NA	SA
<b>PVA pre-treatment</b>	✓	—
<b>Special sizes</b>	—	
<b>Further thicknesses</b>	—	

### PROCESSING

	NA	SA
<b>Cutting, punching</b>	✓	✓
<b>Drilling</b>	✓	✓
<b>Sawing</b>	✓	—
<b>Milling</b>	✓	—
<b>Laser cutting</b>	✓	✓
<b>Hot bending</b>	✓	—
<b>PVA pressing</b>	✓	—
<b>Digital printing</b>	—	
<b>Screen printing</b>	—	

	NA	SA
<b>Magnetic</b> from 3 sheets	✓	
<b>Cuttings</b>	✓	
<b>Flammability</b> ASTM E84	✓	
<b>Flammability</b> EN13501-1	✓	





**SL LAVA VINTAGE Copper**  
2600 x 1000 | NA 28893 | SA 28894



**SL LAVA VINTAGE Silver**  
2600 x 1000 | NA 24968 | SA 24972



**SL LAVA VINTAGE Gold**  
2600 x 1000 | NA 24969 | SA 24973



SL LAVA VINTAGE  
Copper



2600 x 1000



## STRUCTURE-LINE

# SL LAVA

### PRODUCT CHARACTERISTICS

	NA	SA
Surface material*	Print	
Base material	HIPS	
Material thickness mm	0,8	1,1
Max. relief height mm	1,9	2,2
Temperature resistance	until 50 °C	
Wet room suitability	■■■■□□	
Abrasion resistance	■■■■□□□□	
Rolled packable Carton 480 x 480 mm, lay rolled goods flat upon receipt	✓ decor side outside, max. 6 pcs/carton	✓ decor side inside, max. 6 pcs/carton
Smallest bending radius mm	150	
Weight/panel kg	~ 2,2	~ 2,8

\* The product is delivered without a protective film.

### EXTRA EQUIPMENT | ACCESSORIES

	NA	SA
PVA pre-treatment	✓	—
Special sizes	—	
Further thicknesses	—	

### PROCESSING

	NA	SA
Cutting, punching	✓	✓
Drilling	✓	✓
Sawing	✓	—
Milling	✓	—
Laser cutting	✓	✓
Hot bending	✓	—
PVA pressing	✓	—
Digital printing	—	
Screen printing	—	

	NA	SA
Magnetic from 3 sheets	✓	
Cuttings	✓	
Flammability ASTM E84	✓	
Flammability EN13501-1	✓	

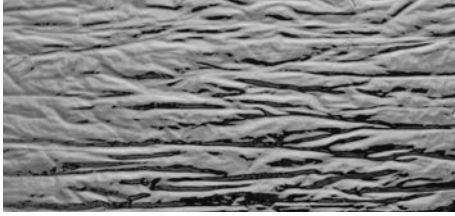

**SL CRASHED Silver**

2600 x 1000 | **NA** 19335 | **SA** 19346

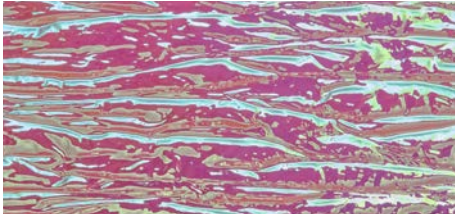

**SL CRASHED Hollywood**

2600 x 1000 | **NA** 25162 | **SA** 29018

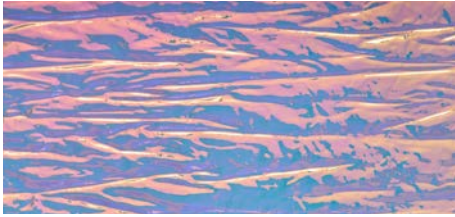

**SL CRASHED Hollywood Blue**

2600 x 1000 | **NA** 28815 | **SA** 29019

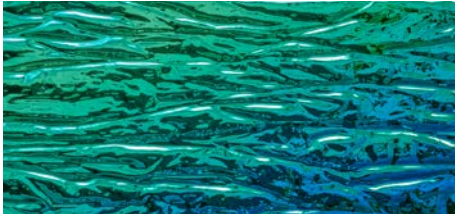

**SL CRASHED Aqua**

2600 x 1000 | **NA** 24099 | **SA** 29084



Photo: SIBU DESIGN Azerbaijan

2600 x 1000

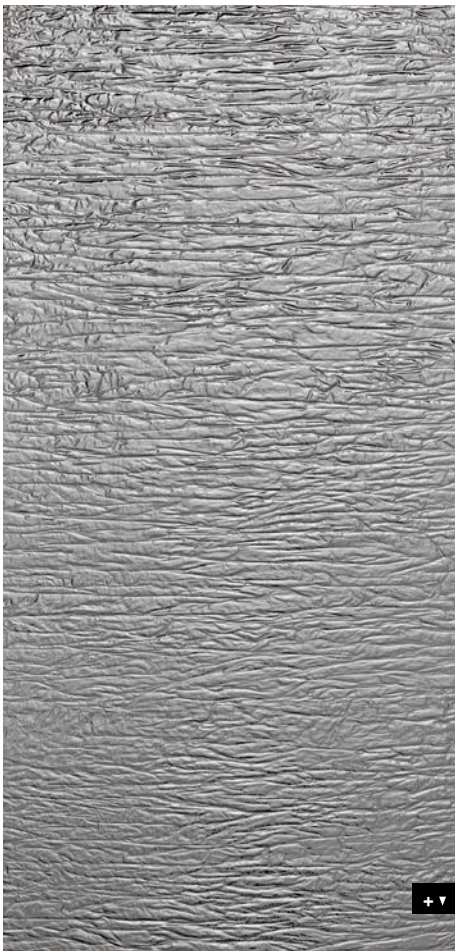

**STRUCTURE-LINE**

**SL CRASHED**

**PRODUCT CHARACTERISTICS**

	<b>NA</b>	<b>SA</b>
<b>Surface material</b>	PET	
<b>Base material</b>	HIPS	
<b>Material thickness mm</b>	0,8	1,1
<b>Max. relief height mm</b>	2,2	2,5
<b>Temperature resistance</b>	until 50 °C	
<b>Wet room suitability</b>	■■■■□	
<b>Abrasion resistance</b>	■■□□□□	
<b>Abrasion resistance Silver</b>	■■■■□□□	
<b>Rolled packable</b> Carton 480 x 480 mm, lay rolled goods flat upon receipt	✓ decor side outside, max. 6 pcs/carton	✓ decor side inside, max. 6 pcs/carton
<b>Smallest bending radius mm</b>	150	
<b>Weight/panel kg</b>	~ 2,8	~ 2,8

**PROCESSING**

	<b>NA</b>	<b>SA</b>
<b>Cutting, punching</b>	✓	✓
<b>Drilling</b>	✓	✓
<b>Sawing</b>	✓	—
<b>Milling</b>	✓	—
<b>Laser cutting</b>	✓	✓
<b>Hot bending</b>	✓	—
<b>PVA pressing</b>	✓	—
<b>Digital printing</b>	✓*	
<b>Digital printing Silver</b>	On request	
<b>Screen printing</b>	—	

\* own printing test required, samples are gladly provided.

**EXTRA EQUIPMENT | ACCESSORIES**

	<b>NA</b>	<b>SA</b>
<b>PVA pre-treatment</b>	✓	—
<b>Special sizes</b>	—	
<b>Further thicknesses</b>	—	

	<b>NA</b>	<b>SA</b>
<b>Magnetic</b> from 3 sheets	✓	
<b>Cuttings</b>	✓	
<b>Flammability</b> ASTM E84	✓ Silver + Hollywood + Hollywood Blue	
<b>Flammability</b> EN13501-1	✓ Silver + Hollywood + Hollywood Blue	





**SL CRASHED OLD Platin**  
2600 x 1000 | NA 19519 | SA 19523



□ SL CRASHED OLD Platin

Photo: Dekomat AG - Creative Expert

2600 x 1000



## STRUCTURE-LINE

# SL CRASHED OLD Platin

### PRODUCT CHARACTERISTICS

	NA	SA
Surface material*	Print	
Base material	HIPS	
Material thickness mm	0,8	1,1
Max. relief height mm	2,2	2,5
Temperature resistance	until 50 °C	
Wet room suitability	■■■■□□	
Abrasion resistance	■■■■□□□□	
Rolled packable Carton 480 x 480 mm, lay rolled goods flat upon receipt	✓ decor side outside, max. 6 pcs/carton	✓ decor side inside, max. 6 pcs/carton
Smallest bending radius mm	150	
Weight/panel kg	~ 2,1	~ 2,8

\* The product is delivered without a protective film.

### EXTRA EQUIPMENT | ACCESSORIES

	NA	SA
PVA pre-treatment	✓	—
Special sizes	—	
Further thicknesses	—	

### PROCESSING

	NA	SA
Cutting, punching	✓	✓
Drilling	✓	✓
Sawing	✓	—
Milling	✓	—
Laser cutting	✓	✓
Hot bending	✓	—
PVA pressing	✓	—
Digital printing	✓*	
Screen printing	—	

\* own printing test required, samples are gladly provided.

	NA	SA
Magnetic from 3 sheets	✓	
Cuttings	✓	
Flammability ASTM E84	✓	
Flammability EN13501-1	✓	



**SL CRASHED Smoke PF AR**  
2600 x 1000 | NA 24908 | SA 24940

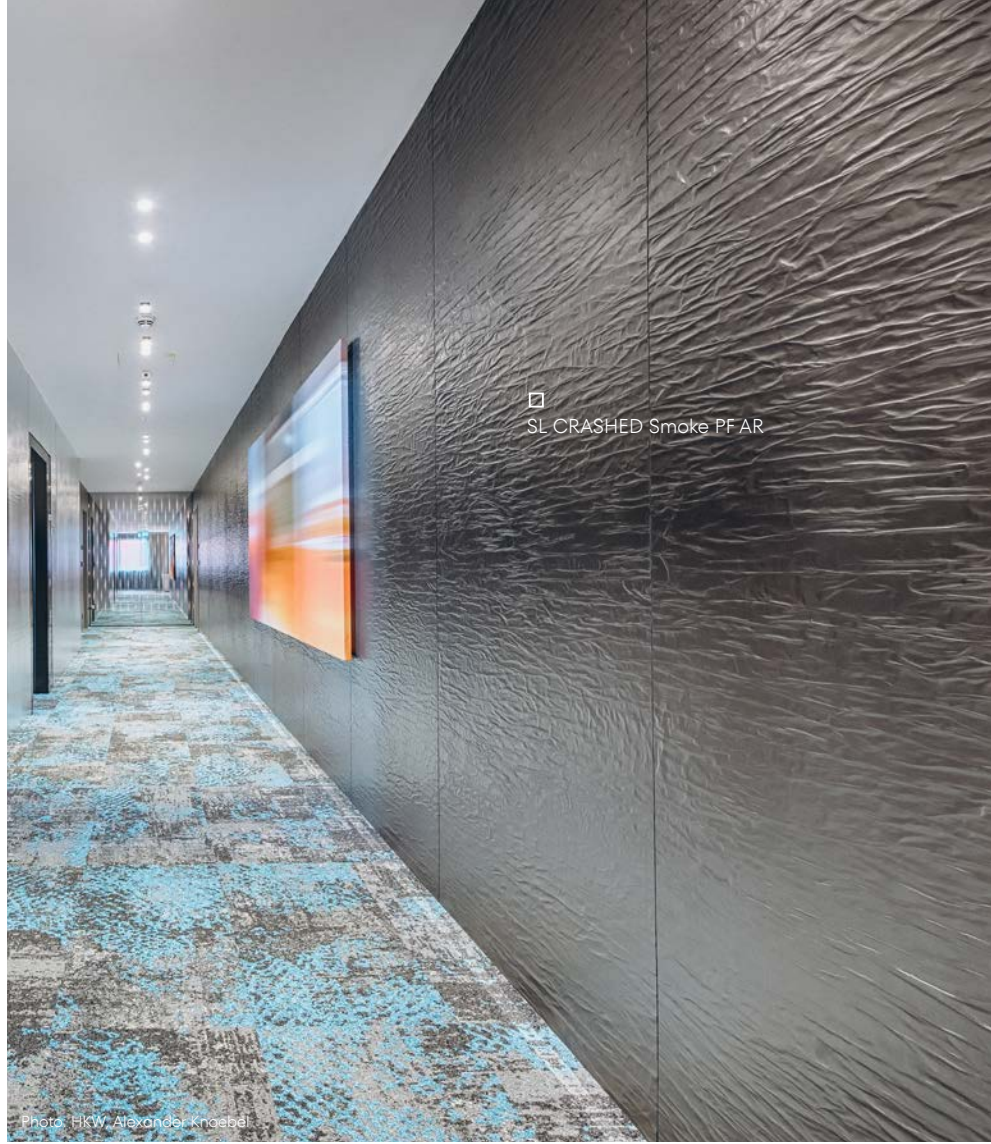

☐ SL CRASHED Smoke PF AR

Photo: HKW, Alexander Knoebel

**STRUCTURE-LINE** abrasion-resistant

# SL CRASHED Smoke PF AR

2600 x 1000



**PRODUCT CHARACTERISTICS**

	NA	SA
Surface material*	Print	
Base material	HIPS	
Material thickness mm	0,8	1,1
Max. relief height mm	2,2	2,5
Temperature resistance	until 50 °C	
Wet room suitability	■■■■□	
Abrasion resistance	■■■■■□□	
Rolled packable Carton 480 x 480 mm, lay rolled goods flat upon receipt	✓ decor side outside, max. 6 pcs/carton	✓ decor side inside, max. 6 pcs/carton
Smallest bending radius mm	150	
Weight/panel kg	~ 2,1	~ 2,8

\* The product is delivered without a protective film.

**EXTRA EQUIPMENT | ACCESSORIES**

	NA	SA
PVA pre-treatment	✓	—
Special sizes	—	
Further thicknesses	—	

**PROCESSING**

	NA	SA
Cutting, punching	✓	✓
Drilling	✓	✓
Sawing	✓	—
Milling	✓	—
Laser cutting	✓	✓
Hot bending	✓	—
PVA pressing	✓	—
Digital printing	✓*	
Screen printing	—	

\* own printing test required, samples are gladly provided.

	NA	SA
Magnetic from 3 sheets	✓	
Cuttings	✓	
Flammability ASTM E84	✓	
Flammability EN13501-1	✓	





**SL CRASHED CLASSY Black**  
2600 x 1000 | NA 24909 | SA 24941

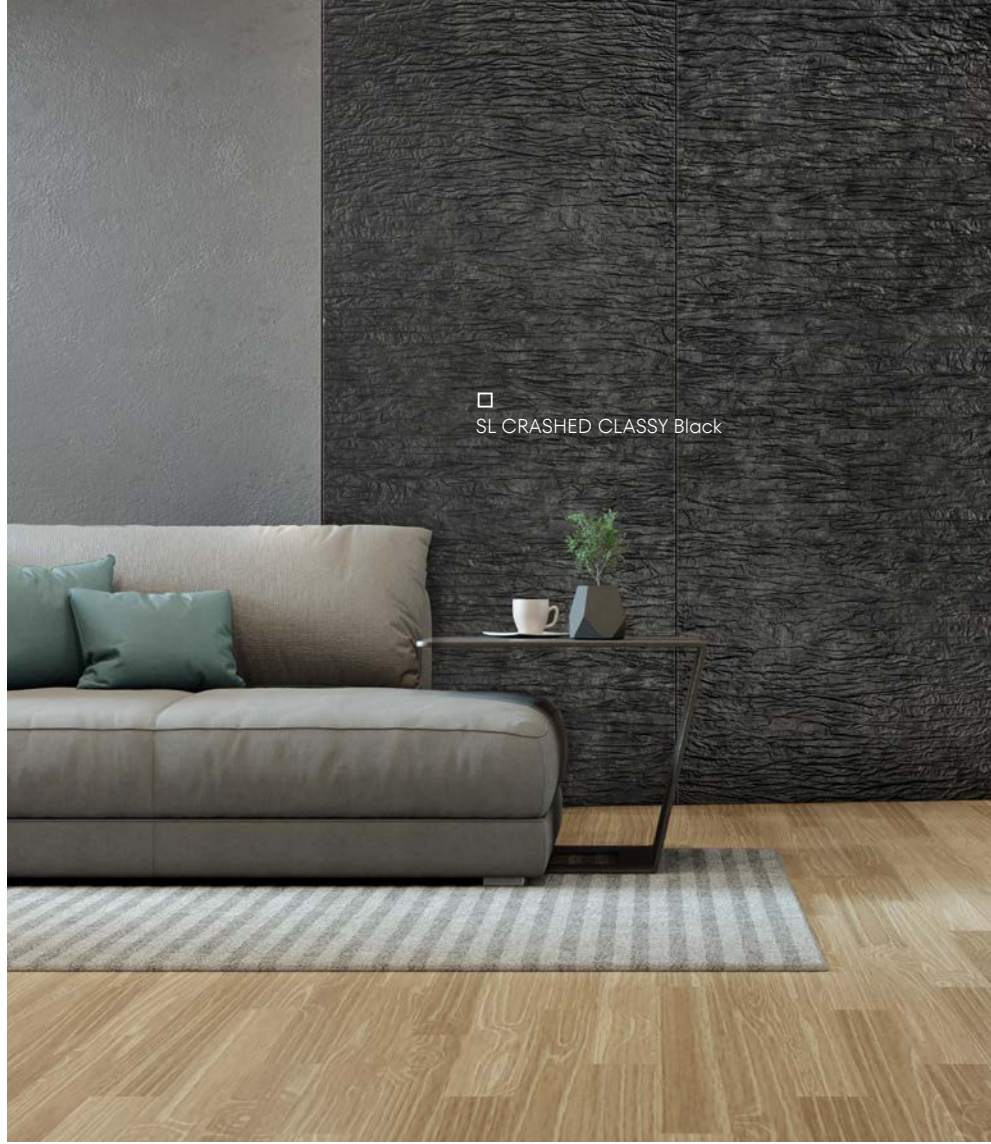

□ SL CRASHED CLASSY Black

## STRUCTURE-LINE

# SL CRASHED CLASSY Black

2600 x 1000



### PRODUCT CHARACTERISTICS

	NA	SA
Surface material*	Print	
Base material	HIPS	
Material thickness mm	0,8	1,1
Max. relief height mm	2,2	2,5
Temperature resistance	until 50 °C	
Wet room suitability	■■■■□□	
Abrasion resistance	■■■■□□□□	
Rolled packable Carton 480 x 480 mm, lay rolled goods flat upon receipt	✓ decor side outside, max. 6 pcs/carton	✓ decor side inside, max. 6 pcs/carton
Smallest bending radius mm	150	
Weight/panel kg	~ 2,2	~ 2,8

\* The product is delivered without a protective film.

### EXTRA EQUIPMENT | ACCESSORIES

	NA	SA
PVA pre-treatment	✓	—
Special sizes	—	
Further thicknesses	—	

### PROCESSING

	NA	SA
Cutting, punching	✓	✓
Drilling	✓	✓
Sawing	✓	—
Milling	✓	—
Laser cutting	✓	✓
Hot bending	✓	—
PVA pressing	✓	—
Digital printing	✓*	
Screen printing	—	

\* own printing test required, samples are gladly provided.

	NA	SA
Magnetic from 3 sheets	✓	
Cuttings	✓	
Flammability ASTM E84	✓	
Flammability EN13501-1	✓	

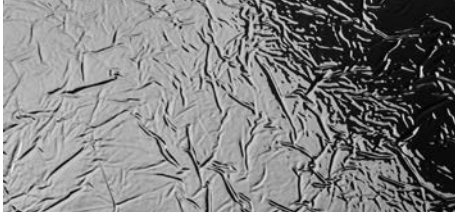

**SL CREPA Silver**

2600 x 1000 | NA 24913 | SA 24945

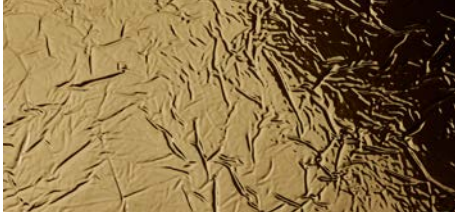

**SL CREPA Gold**

2600 x 1000 | NA 24912 | SA 24944

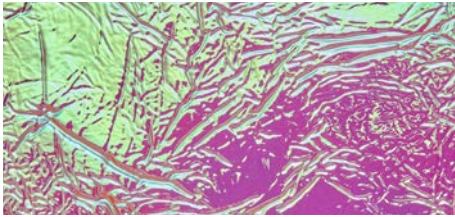

**SL CREPA Hollywood**

2600 x 1000 | NA 28788 | SA 29020

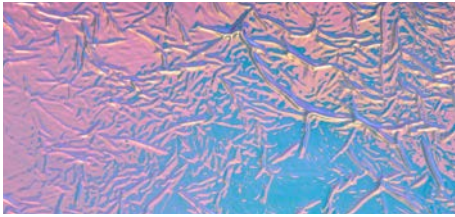

**SL CREPA Hollywood Blue**

2600 x 1000 | NA 28789 | SA 29021



**SL CREPA Aqua**

2600 x 1000 | NA 29086 | SA 29085

2600 x 1000



**STRUCTURE-LINE**

**SL CREPA**

**PRODUCT CHARACTERISTICS**

	NA	SA
Surface material	PET	
Base material	HIPS	
Material thickness mm	0,8	1,1
Max. relief height mm	1,7	2,0
Temperature resistance	until 50 °C	
Wet room suitability	■■■■□□	
Abrasion resistance	■■□□□□□	
Abrasion resistance Silver	■■■■□□□□	
Rolled packable Carton 480 x 480 mm, lay rolled goods flat upon receipt	✓ decor side outside, max. 6 pcs/carton	✓ decor side inside, max. 6 pcs/carton
Smallest bending radius mm	150	
Weight/panel kg	~ 2,2	~ 2,8

**PROCESSING**

	NA	SA
Cutting, punching	✓	✓
Drilling	✓	✓
Sawing	✓	—
Milling	✓	—
Laser cutting	✓	✓
Hot bending	✓	—
PVA pressing	✓	—
Digital printing	✓*	
Digital printing Gold/Silver	On request	
Screen printing	—	

\* own printing test required, samples are gladly provided.

**EXTRA EQUIPMENT | ACCESSORIES**

	NA	SA
PVA pre-treatment	✓	—
Special sizes	—	
Further thicknesses	—	

	NA	SA
Magnetic from 3 sheets	✓	
Cuttings	✓	
Flammability ASTM E84	✓ Silver + Gold + Hollywood + Hollywood Blue	
Flammability EN13501-1	✓ Silver + Gold + Hollywood + Hollywood Blue	

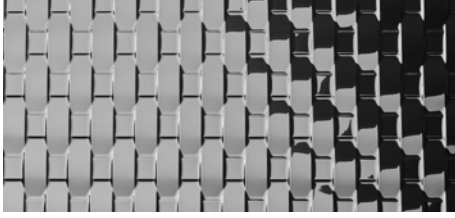

**SL RATTAN 20 Silver**

2600 x 1000 | NA 24922 | SA 24956



**SL RATTAN 20 Gold**

2600 x 1000 | NA 24921 | SA 24955

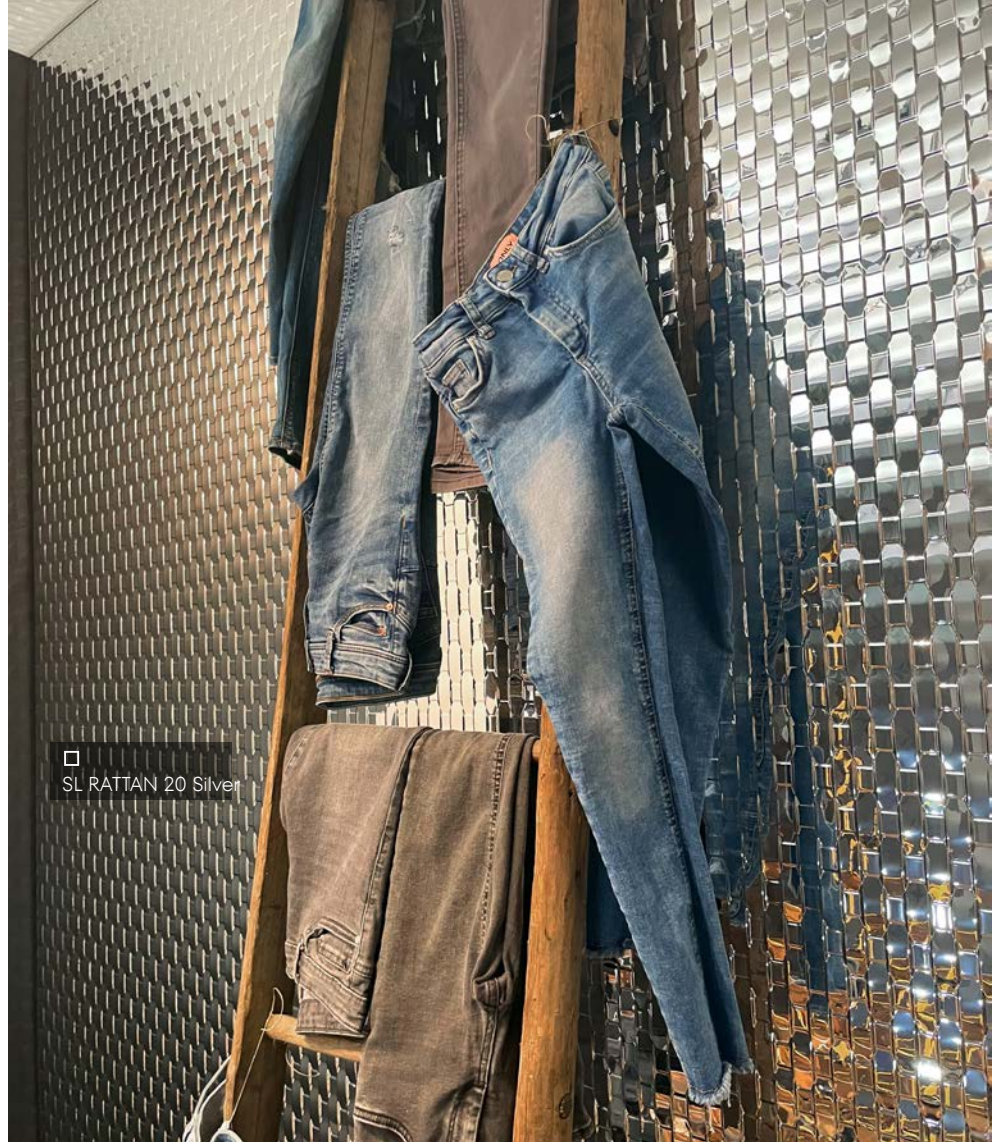

□ SL RATTAN 20 Silver

2600 x 1000

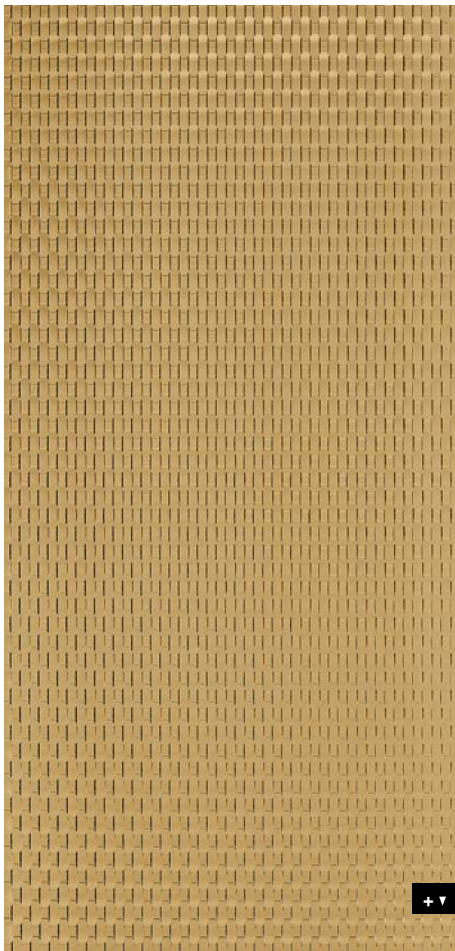

STRUCTURE-LINE

**SL RATTAN 20**

PRODUCT CHARACTERISTICS

	NA	SA
Surface material	PET	
Base material	HIPS	
Material thickness mm	0,8	1,1
Max. relief height mm	2,4	2,7
Temperature resistance	until 50 °C	
Wet room suitability	■ ■ ■ □ □	
Abrasion resistance	■ ■ □ □ □ □	
Abrasion resistance Silver	■ ■ ■ □ □ □ □	
Rolled packable Carton 480 x 480 mm, lay rolled goods flat upon receipt	✓ decor side outside, max. 6 pcs/carton	✓ decor side inside, max. 6 pcs/carton
Smallest bending radius mm	150	
Weight/panel kg	~ 2,2	~ 2,8

PROCESSING

	NA	SA
Cutting, punching	✓	✓
Drilling	✓	✓
Sawing	✓	—
Milling	✓	—
Laser cutting	✓	✓
Hot bending	✓	—
PVA pressing	✓	—
Digital printing	On request	
Screen printing	—	

\* own printing test required, samples are gladly provided.

EXTRA EQUIPMENT | ACCESSORIES

	NA	SA
PVA pre-treatment	✓	—
Special sizes	—	
Further thicknesses	—	

	NA	SA
Magnetic from 3 sheets	✓	
Cuttings	✓	
Flammability ASTM E84	✓	
Flammability EN13501-1	✓	

**SL NOTCH Smoke PF AR**  
2600 x 1000 | NA 24931 | SA 24960

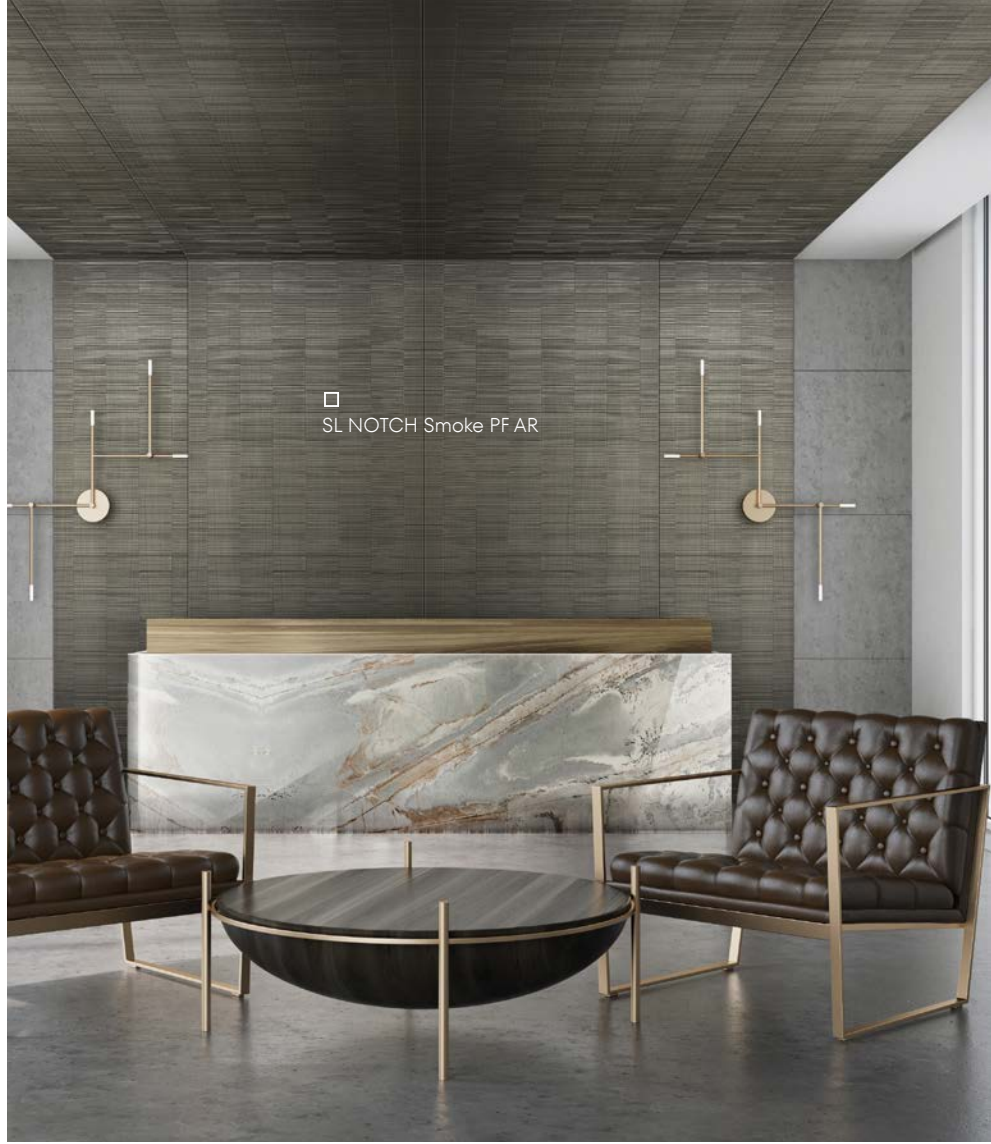

STRUCTURE-LINE **abrasion-resistant**

# SL NOTCH Smoke PF AR

2600 x 1000



PRODUCT CHARACTERISTICS

	NA	SA
Surface material*	Print	
Base material	HIPS	
Material thickness mm	0,8	1,0
Max. relief height mm	1,2	1,4
Temperature resistance	until 50 °C	
Wet room suitability	■■■■□	
Abrasion resistance	■■■■■□□	
Rolled packable Carton 480 x 480 mm, lay rolled goods flat upon receipt	✓ decor side outside, max. 6 pcs/carton	✓ decor side inside, max. 6 pcs/carton
Smallest bending radius mm	150	
Weight/panel kg	~ 2,2	~ 2,6

\* The product is delivered without a protective film.

EXTRA EQUIPMENT | ACCESSORIES

	NA	SA
PVA pre-treatment	✓	—
Special sizes	—	
Further thicknesses	—	

PROCESSING

	NA	SA
Cutting, punching	✓	✓
Drilling	✓	✓
Sawing	✓	—
Milling	✓	—
Laser cutting	✓	✓
Hot bending	✓	—
PVA pressing	✓	—
Digital printing Silver	✓*	
Screen printing	—	

\* own printing test required, samples are gladly provided.

	NA	SA
Magnetic from 3 sheets	✓	
Cuttings	✓	
Flammability ASTM E84	✓	
Flammability EN13501-1	✓	



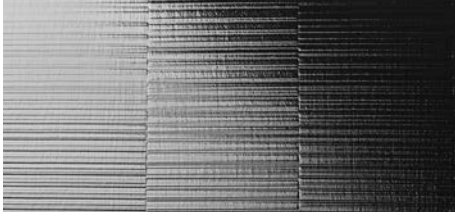

**SL NOTCH Silver matt**  
2600 x 1000 | NA 24947 | SA 24961

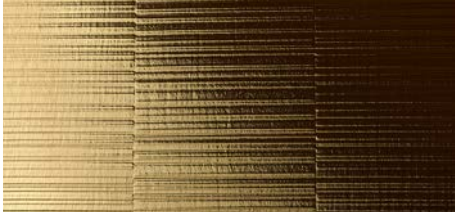

**SL NOTCH Gold matt**  
2600 x 1000 | NA 24948 | SA 24962



□  
SL NOTCH  
Silver matt

Photo: HKW, Alexander Knoebel

## STRUCTURE-LINE

# SL NOTCH matt

2600 x 1000



### PRODUCT CHARACTERISTICS

	NA	SA
Surface material	PET	
Base material	HIPS	
Material thickness mm	0,8	1,0
Max. relief height mm	1,2	1,4
Temperature resistance	until 50 °C	
Wet room suitability	■■■■□□	
Abrasion resistance	■■■■□□□□	
Rolled packable Carton 480 x 480 mm, lay rolled goods flat upon receipt	✓ decor side outside, max. 6 pcs/carton	✓ decor side inside, max. 6 pcs/carton
Smallest bending radius mm	150	
Weight/panel kg	~ 2,2	~ 2,6

### PROCESSING

	NA	SA
Cutting, punching	✓	✓
Drilling	✓	✓
Sawing	✓	—
Milling	✓	—
Laser cutting	✓	✓
Hot bending	✓	—
PVA pressing	✓	—
Digital printing	On request	
Screen printing	—	

\* own printing test required, samples are gladly provided.

### EXTRA EQUIPMENT | ACCESSORIES

	NA	SA
PVA pre-treatment	✓	—
Special sizes	—	
Further thicknesses	—	

	NA	SA
Magnetic from 3 sheets	✓	
Cuttings	✓	
Flammability ASTM E84	✓	
Flammability EN13501-1	✓	



**SL OCEAN Anthracite AR**  
2600 x 1000 | NA 25670 | SA 27049



**SL OCEAN Iceblue AR**  
2600 x 1000 | NA 27061 | SA 27047



□ SL OCEAN Anthracite AR

Photo: Ferienwelt Kesselgrub

**DOWNLOAD >>>**  
**Processing information**

Due to the pattern, mechanical assembly (screws, spacers) is generally recommended. Applications in the ceiling area must be attached mechanically.

2600 x 1000

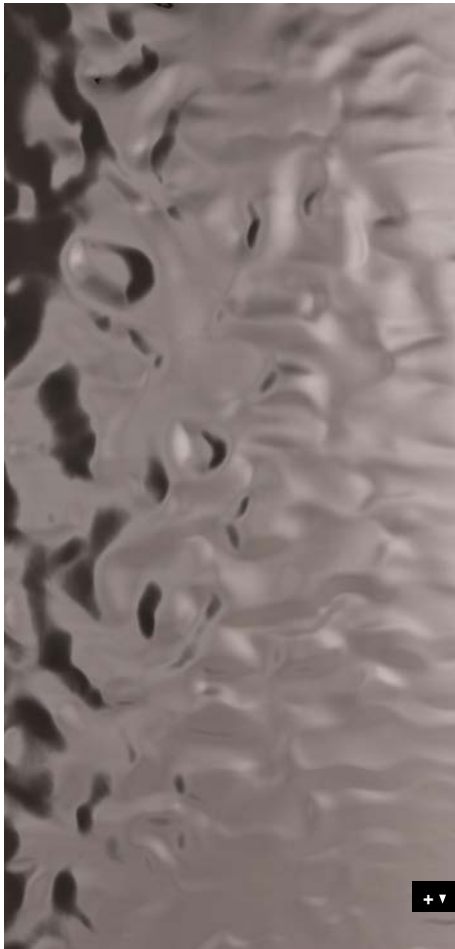

## STRUCTURE-LINE

# SL OCEAN AR

### PRODUCT CHARACTERISTICS

	NA	SA
Surface material	PET	
Base material	HIPS	
Material thickness mm	2,0	2,3
Max. relief height mm	6,0	6,3
Temperature resistance	until 50 °C	
Wet room suitability	■■■■□	
Abrasion resistance	■■■■■■□	
Rolled packable Carton 480 x 480 mm, lay rolled goods flat upon receipt	✓ decor side outside, max. 2 pcs/carton	—
Smallest bending radius mm	1000	
Weight/panel kg	~ 5,6	~ 6,2

### PROCESSING

	NA	SA
Cutting	✓	—
Punching	—	—
Drilling	✓	—
Sawing, milling	✓	—
Laser cutting	✓	—
Hot bending	On request	—
PVA pressing	Conditionally possible	
Digital printing	✓*	—
Screen printing	—	—

\* own printing test required, samples are gladly provided.

### EXTRA EQUIPMENT | ACCESSORIES

	NA	SA
Glue recommendation	Cartridge adhesive and putty adhesive	—
PVA pre-treatment	—	—
Further thicknesses	—	—
Magnetic from 3 sheets	—	—

	NA	SA
Cuttings	✓	—
Flammability ASTM E84	✓	—
Flammability EN13501-1	✓	—

\* In general, SIBU DESIGN also recommends mechanical attachment.





**SL OCEAN Silver**

2600 x 1000 | NA 25570 | SA 27027



**SL OCEAN Gold**

2600 x 1000 | NA 27111 | SA 27823



**SL OCEAN Hollywood**

2600 x 1000 | NA 25671 | SA 27048



**SL OCEAN Hollywood Blue**

2600 x 1000 | NA 27180 | SA 27822

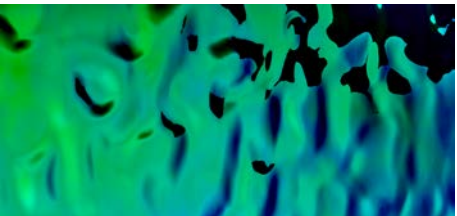

**SL OCEAN Aqua**

2600 x 1000 | NA 25669 | SA 27207

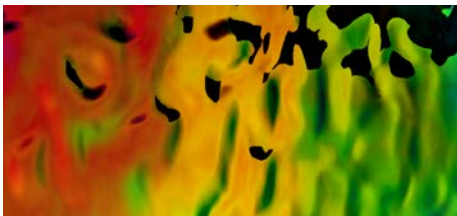

**SL OCEAN Rainbow**

2600 x 1000 | NA 27679 | SA 27743



raulpalmphoto

Due to the pattern, mechanical assembly (screws, spacers) is generally recommended. Applications in the ceiling area must be attached mechanically.

**STRUCTURE-LINE**

**SL OCEAN**

**PRODUCT CHARACTERISTICS**

	NA	SA
Surface material	PET	
Base material	HIPS	
Material thickness mm	2,0	2,3
Max. relief height mm	6,0	6,3
Temperature resistance	until 50 °C	
Wet room suitability	■■■□□	
Abrasion resistance	■■□□□□□	
Abrasion resistance Silver	■■■□□□□	
Rolled packable Carton 480 x 480 mm, lay rolled goods flat upon receipt	✓ decor side outside, max. 2 pcs/carton	—
Smallest bending radius mm	1000	
Weight/panel kg	~ 5,6	~ 6,2

**PROCESSING**

	NA	SA
Cutting	✓	
Punching	—	
Drilling	✓	
Sawing, milling	✓	—
Laser cutting	✓	
Hot bending	On request	—
PVA pressing	Conditionally possible	
Digital printing	✓*	
Digital printing Silver/Gold	On request	
Screen printing	—	

\* own printing test required, samples are gladly provided.

**EXTRA EQUIPMENT | ACCESSORIES**

	NA	SA
Glue recommendation	Cartridge adhesive and putty adhesive	—
PVA pre-treatment	—	
Further thicknesses	—	
Magnetic from 3 sheets	—	

	NA	SA
Cuttings	✓	
Flammability ASTM E84	✓ Silver + Gold + Hollywood + Hollywood Blue	
Flammability EN13501-1	✓ Silver + Gold + Hollywood + Hollywood Blue	

\* In general, SIBU DESIGN also recommends mechanical attachment.

**DOWNLOAD >>>**  
**Processing information**

NEW

**SL DIAMOND Anthracite AR**

2600 x 1000 | NA 30945 | SA 30946



□  
SL DIAMOND Anthracite AR

Due to the pattern, mechanical assembly (screws, spacers) is generally recommended. Applications in the ceiling area must be attached mechanically.

**STRUCTURE-LINE****SL DIAMOND AR**

2600 x 1000

**PRODUCT CHARACTERISTICS**

	NA	SA
<b>Surface material</b>	PET	
<b>Base material</b>	HIPS	
<b>Material thickness mm</b>	2,0	2,3
<b>Max. relief height mm</b>	3,5	3,8
<b>Temperature resistance</b>	until 50 °C	
<b>Wet room suitability</b>	■■■■□□	
<b>Abrasion resistance</b>	■■■■■■■□	
<b>Rolled packable</b> Carton 480 x 480 mm, lay rolled goods flat upon receipt	✓ decor side outside, max. 2 pcs/carton	—
<b>Smallest bending radius mm</b>	1000	
<b>Weight/panel kg</b>	~ 5,6	~ 6,2

**PROCESSING**

	NA	SA
<b>Cutting</b>	✓	
<b>Punching</b>	—	
<b>Drilling</b>	✓	
<b>Sawing, milling</b>	✓	—
<b>Laser cutting</b>	✓	
<b>Hot bending</b>	On request	—
<b>PVA pressing</b>	Conditionally possible	
<b>Digital printing</b>	✓*	
<b>Screen printing</b>	—	

\* own printing test required, samples are gladly provided.

**EXTRA EQUIPMENT | ACCESSORIES**

	NA	SA
<b>Glue recommendation</b>	Cartridge adhesive and putty adhesive	—
<b>PVA pre-treatment</b>	—	
<b>Further thicknesses</b>	—	
<b>Magnetic from 3 sheets</b>	—	

	NA	SA
<b>Cuttings</b>	✓	
<b>Flammability ASTM E84</b>	✓	
<b>Flammability EN13501-1</b>	✓	

\* In general, SIBU DESIGN also recommends mechanical attachment.

CONTINUOUS PATTERN



NEW

**SL DIAMOND Gold**

2600 x 1000 | NA 31019 | SA 31022

CONTINUOUS PATTERN



NEW

**SL DIAMOND Silver**

2600 x 1000 | NA 30942 | SA 30949



SL DIAMOND Silver

SL DIAMOND Gold

Due to the pattern, mechanical assembly (screws, spacers) is generally recommended. Applications in the ceiling area must be attached mechanically.

2600 x 1000



**STRUCTURE-LINE**

**SL DIAMOND**

**PRODUCT CHARACTERISTICS**

	NA	SA
<b>Surface material</b>	PET	
<b>Base material</b>	HIPS	
<b>Material thickness mm</b>	2,0	2,3
<b>Max. relief height mm</b>	3,5	3,8
<b>Temperature resistance</b>	until 50 °C	
<b>Wet room suitability</b>	■■■■□	
<b>Abrasion resistance</b>	■■□□□□	
<b>Abrasion resistance Silver</b>	■■■■□□□	
<b>Rolled packable</b> Carton 480 x 480 mm, lay rolled goods flat upon receipt	✓ decor side outside, max. 2 pcs/carton	—
<b>Smallest bending radius mm</b>	1000	
<b>Weight/panel kg</b>	~ 5,6	~ 6,2

**PROCESSING**

	NA	SA
<b>Cutting</b>	✓	—
<b>Punching</b>	—	—
<b>Drilling</b>	✓	—
<b>Sawing, milling</b>	✓	—
<b>Laser cutting</b>	✓	
<b>Hot bending</b>	On request	—
<b>PVA pressing</b>	Conditionally possible	
<b>Digital printing</b>	On request	
<b>Screen printing</b>	—	

**EXTRA EQUIPMENT | ACCESSORIES**

	NA	SA
<b>Glue recommendation</b>	Cartridge adhesive and putty adhesive	—
<b>PVA pre-treatment</b>	—	
<b>Further thicknesses</b>	—	
<b>Magnetic from 3 sheets</b>	—	

	NA	SA
<b>Cuttings</b>	✓	—
<b>Flammability ASTM E84</b>	✓	—
<b>Flammability EN13501-1</b>	✓	—

\* In general, SIBU DESIGN also recommends mechanical attachment.



NEW

**SL DIAMOND Copper brushed AR**

2600 x 1000 | NA 30944 | SA 30947



NEW

**SL DIAMOND Green Steel brushed AR**

2600 x 1000 | NA 31018 | SA 31020



SL DIAMOND Copper brushed AR

Due to the pattern, mechanical assembly (screws, spacers) is generally recommended. Applications in the ceiling area must be attached mechanically.

2600 x 1000

**STRUCTURE-LINE****SL DIAMOND BRUSHED AR****PRODUCT CHARACTERISTICS**

	NA	SA
<b>Surface material</b>	PET	
<b>Base material</b>	HIPS	
<b>Material thickness mm</b>	2,0	2,3
<b>Max. relief height mm</b>	3,5	3,8
<b>Temperature resistance</b>	until 50 °C	
<b>Wet room suitability</b>	■■■■□□	
<b>Abrasion resistance</b>	■■■■■■□	
<b>Rolled packable</b> Carton 480 x 480 mm, lay rolled goods flat upon receipt	✓ decor side outside, max. 2 pcs/carton	—
<b>Smallest bending radius mm</b>	1000	
<b>Weight/panel kg</b>	~ 5,6	~ 6,2

**PROCESSING**

	NA	SA
<b>Cutting</b>	✓	
<b>Punching</b>	—	
<b>Drilling</b>	✓	
<b>Sawing, milling</b>	✓	—
<b>Laser cutting</b>	✓	
<b>Hot bending</b>	On request	—
<b>PVA pressing</b>	Conditionally possible	
<b>Digital printing</b>	On request	
<b>Screen printing</b>	—	

**EXTRA EQUIPMENT | ACCESSORIES**

	NA	SA
<b>Glue recommendation</b>	Cartridge adhesive and putty adhesive	—
<b>PVA pre-treatment</b>	—	
<b>Further thicknesses</b>	—	
<b>Magnetic from 3 sheets</b>	—	

	NA	SA
<b>Cuttings</b>	✓	
<b>Flammability ASTM E84</b>	✓	
<b>Flammability EN13501-1</b>	✓	

\* In general, SIBU DESIGN also recommends mechanical attachment.



NEW

**SL FACET Copper brushed AR**  
2600 x 1000 | NA 30963 | SA 30967



NEW

**SL FACET Green Steel brushed AR**  
2600 x 1000 | NA 31017 | SA 31021

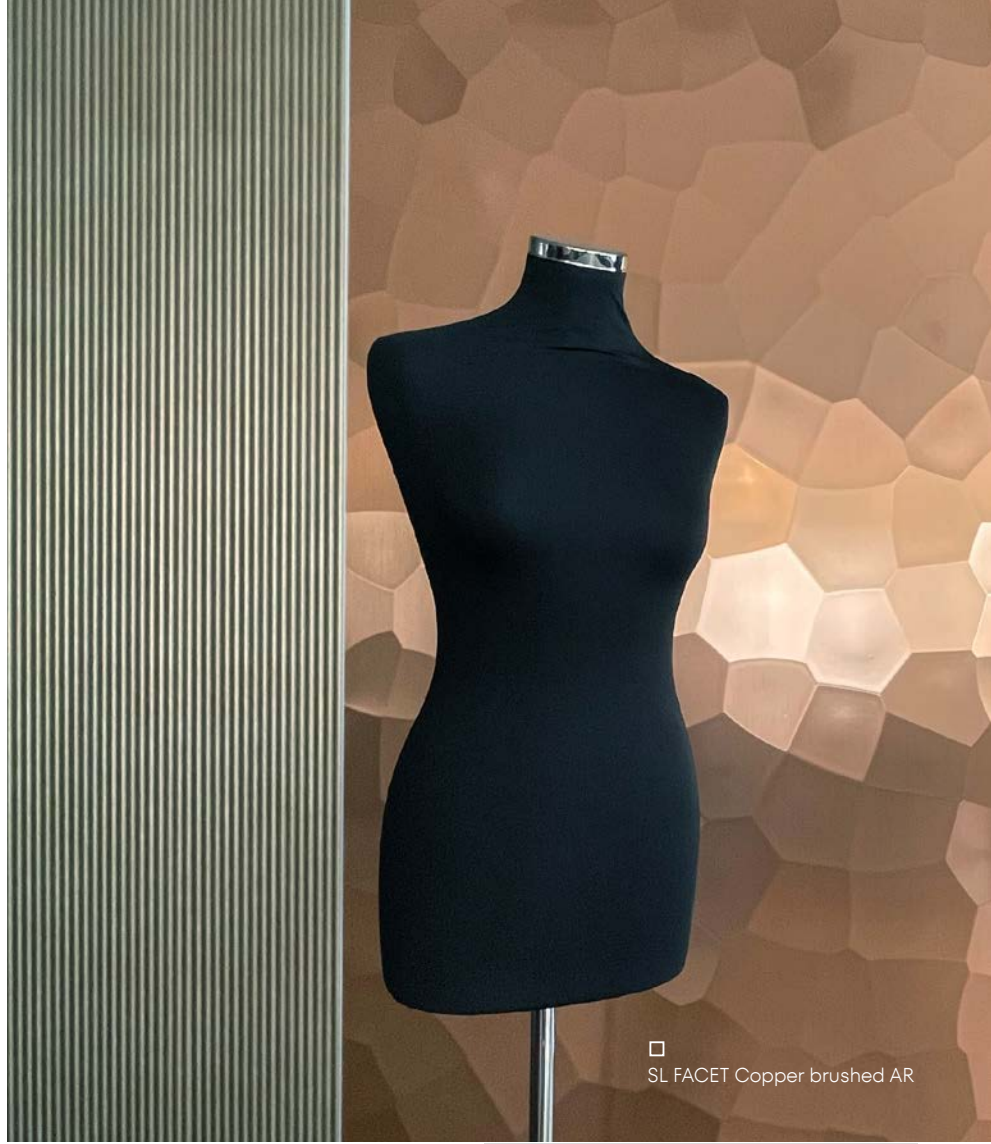

□ SL FACET Copper brushed AR

Due to the pattern, mechanical assembly (screws, spacers) is generally recommended. Applications in the ceiling area must be attached mechanically.

2600 x 1000

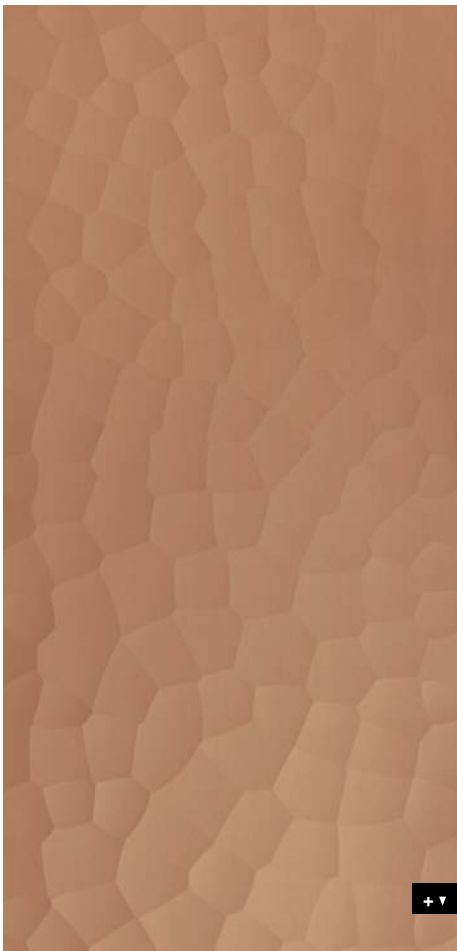

## STRUCTURE-LINE

# SL FACET BRUSHED AR

### PRODUCT CHARACTERISTICS

	NA	SA
Surface material	PET	
Base material	HIPS	
Material thickness mm	2,0	2,3
Max. relief height mm	3,5	3,8
Temperature resistance	until 50 °C	
Wet room suitability	■■■■□□	
Abrasion resistance	■■■■■■■□	
Rolled packable Carton 480 x 480 mm, lay rolled goods flat upon receipt	✓ decor side outside, max. 2 pcs/carton	—
Smallest bending radius mm	1000	
Weight/panel kg	~ 5,6	~ 6,2

### PROCESSING

	NA	SA
Cutting	✓	
Punching	—	
Drilling	✓	
Sawing, milling	✓	—
Laser cutting	✓	
Hot bending	On request	—
PVA pressing	Conditionally possible	
Digital printing	On request	
Screen printing	—	

### EXTRA EQUIPMENT | ACCESSORIES

	NA	SA
Glue recommendation	Cartridge adhesive and putty adhesive	—
PVA pre-treatment	—	
Further thicknesses	—	
Magnetic from 3 sheets	—	

	NA	SA
Cuttings	✓	
Flammability ASTM E84	✓	
Flammability EN13501-1	✓	

\* In general, SIBU DESIGN also recommends mechanical attachment.





NEW

**SL FACET Anthracite AR**

2600 x 1000 | NA 30964 | SA 30968



NEW

**SL FACET Red Brown AR**

2600 x 1000 | NA 31015 | SA 31016



Due to the pattern, mechanical assembly (screws, spacers) is generally recommended. Applications in the ceiling area must be attached mechanically.

2600 x 1000



STRUCTURE-LINE

**SL FACET AR**

PRODUCT CHARACTERISTICS

	NA	SA
Surface material	PET	
Base material	HIPS	
Material thickness mm	2,0	2,3
Max. relief height mm	3,5	3,8
Temperature resistance	until 50 °C	
Wet room suitability	■■■■□□	
Abrasion resistance	■■■■■■■□	
Rolled packable Carton 480 x 480 mm, lay rolled goods flat upon receipt	✓ decor side outside, max. 2 pcs/carton	—
Smallest bending radius mm	1000	
Weight/panel kg	~ 5,6	~ 6,2

PROCESSING

	NA	SA
Cutting	✓	
Punching	—	
Drilling	✓	
Sawing, milling	✓	—
Laser cutting	✓	
Hot bending	On request	—
PVA pressing	Conditionally possible	
Digital printing	✓*	
Screen printing	—	

\* own printing test required, samples are gladly provided.

EXTRA EQUIPMENT | ACCESSORIES

	NA	SA
Glue recommendation	Cartridge adhesive and putty adhesive	—
PVA pre-treatment	—	
Further thicknesses	—	
Magnetic from 3 sheets	—	

	NA	SA
Cuttings	✓	
Flammability ASTM E84	✓	
Flammability EN13501-1	✓	

\* In general, SIBU DESIGN also recommends mechanical attachment.





NEW

**SL FACET Silver**

2600 x 1000 | NA 30961 | SA 30965



□ SL FACET Silver

2600 x 1000



STRUCTURE-LINE

**SL FACET**

Due to the pattern, mechanical assembly (screws, spacers) is generally recommended. Applications in the ceiling area must be attached mechanically.

PRODUCT CHARACTERISTICS

	NA	SA
Surface material	PET	
Base material	HIPS	
Material thickness mm	2,0	2,3
Max. relief height mm	3,5	3,8
Temperature resistance	until 50 °C	
Wet room suitability	■ ■ ■ □ □	
Abrasion resistance	■ ■ □ □ □ □ □	
Rolled packable Carton 480 x 480 mm, lay rolled goods flat upon receipt	✓ decor side outside, max. 2 pcs/carton	—
Smallest bending radius mm	1000	
Weight/panel kg	~ 5,6	~ 6,2

PROCESSING

	NA	SA
Cutting	✓	
Punching	—	
Drilling	✓	
Sawing, milling	✓	—
Laser cutting	✓	
Hot bending	On request	—
PVA pressing	Conditionally possible	
Digital printing	On request	
Screen printing	—	

EXTRA EQUIPMENT | ACCESSORIES

	NA	SA
Glue recommendation	Cartridge adhesive and putty adhesive	—
PVA pre-treatment	—	
Further thicknesses	—	
Magnetic from 3 sheets	—	

	NA	SA
Cuttings	✓	
Flammability ASTM E84	✓	
Flammability EN13501-1	✓	

\* In general, SIBU DESIGN also recommends mechanical attachment.



NEW

**SL PILLAR Fashion Gold AR**  
2600 x 1000 | NA 30951 | SA 30955



□  
SL PILLAR Fashion Gold AR

Due to the pattern, mechanical assembly (screws, spacers) is generally recommended. Applications in the ceiling area must be attached mechanically.

2600 x 1000

## STRUCTURE-LINE

## SL PILLAR AR

## PRODUCT CHARACTERISTICS

	NA	SA
Surface material	PET	
Base material	HIPS	
Material thickness mm	2,0	2,3
Max. relief height mm	3,5	3,8
Temperature resistance	until 50 °C	
Wet room suitability	■■■■□□	
Abrasion resistance	■■■■■■■□	
Rolled packable Carton 480 x 480 mm, lay rolled goods flat upon receipt	✓ decor side outside, max. 2 pcs/carton	—
Smallest bending radius mm	1000	
Weight/panel kg	~ 5,6	~ 6,2

## PROCESSING

	NA	SA
Cutting	✓	
Punching	—	
Drilling	✓	
Sawing, milling	✓	—
Laser cutting	✓	
Hot bending	On request	—
PVA pressing	Conditionally possible	
Digital printing	✓*	
Screen printing	—	

\* own printing test required, samples are gladly provided.

## EXTRA EQUIPMENT | ACCESSORIES

	NA	SA
Glue recommendation	Cartridge adhesive and putty adhesive	—
PVA pre-treatment	—	
Further thicknesses	—	
Magnetic from 3 sheets	—	

	NA	SA
Cuttings	✓	
Flammability ASTM E84	✓	
Flammability EN13501-1	✓	

\* In general, SIBU DESIGN also recommends mechanical attachment.



**SL PILLAR Aqua**

2600 x 1000 | **NA** 31023 | **SA** 31026



**SL PILLAR Hollywood Blue**

2600 x 1000 | **NA** 31024 | **SA** 31025



**SL PILLAR Silver**

2600 x 1000 | **NA** 30950 | **SA** 30954



Due to the pattern, mechanical assembly (screws, spacers) is generally recommended. Applications in the ceiling area must be attached mechanically.

2600 x 1000

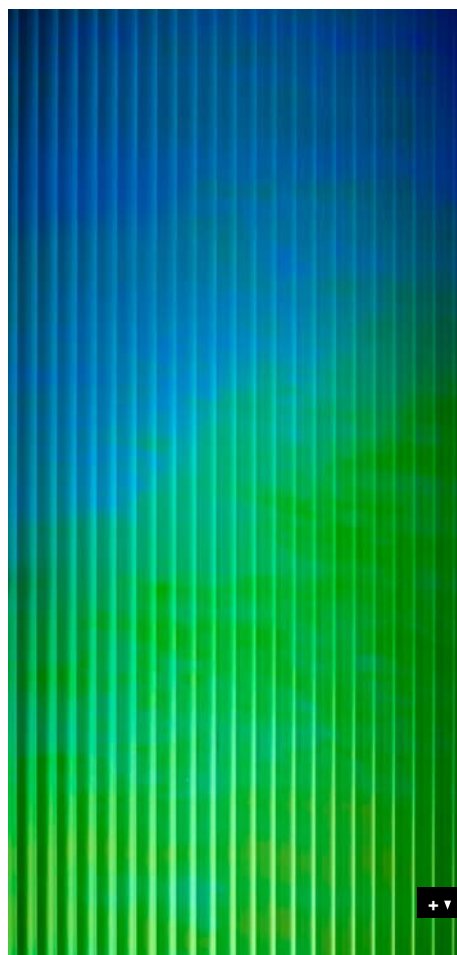

**STRUCTURE-LINE**

**SL PILLAR**

**PRODUCT CHARACTERISTICS**

	<b>NA</b>	<b>SA</b>
<b>Surface material</b>	PET	
<b>Base material</b>	HIPS	
<b>Material thickness mm</b>	2,0	2,3
<b>Max. relief height mm</b>	3,5	3,8
<b>Temperature resistance</b>	until 50 °C	
<b>Wet room suitability</b>	■ ■ ■ □ □	
<b>Abrasion resistance</b>	■ ■ □ □ □ □	
<b>Abrasion resistance Silver</b>	■ ■ ■ □ □ □ □	
<b>Rolled packable</b> Carton 480 x 480 mm, lay rolled goods flat upon receipt	✓ decor side outside, max. 2 pcs/carton	—
<b>Smallest bending radius mm</b>	1000	
<b>Weight/panel kg</b>	~ 5,6	~ 6,2

**PROCESSING**

	<b>NA</b>	<b>SA</b>
<b>Cutting</b>	✓	—
<b>Punching</b>	—	—
<b>Drilling</b>	✓	—
<b>Sawing, milling</b>	✓	—
<b>Laser cutting</b>	✓	
<b>Hot bending</b>	On request	—
<b>PVA pressing</b>	Conditionally possible	
<b>Digital printing</b>	On request	
<b>Screen printing</b>	—	

**EXTRA EQUIPMENT | ACCESSORIES**

	<b>NA</b>	<b>SA</b>
<b>Glue recommendation</b>	Cartridge adhesive and putty adhesive	—
<b>PVA pre-treatment</b>	—	
<b>Further thicknesses</b>	—	
<b>Magnetic</b> from 3 sheets	—	

	<b>NA</b>	<b>SA</b>
<b>Cuttings</b>	✓	
<b>Flammability</b> ASTM E84	✓	—
	Silver + Hollywood Blue	
<b>Flammability</b> EN13501-1	✓	—
	Silver + Hollywood Blue	

\* In general, SIBU DESIGN also recommends mechanical attachment.

NEW

**SL PILLAR Copper brushed AR**

2600 x 1000 | NA 30952 | SA 30956

 SL PILLAR Copper brushed AR

Due to the pattern, mechanical assembly (screws, spacers) is generally recommended. Applications in the ceiling area must be attached mechanically.

## STRUCTURE-LINE

**SL PILLAR BRUSHED AR**

2600 x 1000



## PRODUCT CHARACTERISTICS

	NA	SA
Surface material	PET	
Base material	HIPS	
Material thickness mm	2,0	2,3
Max. relief height mm	3,5	3,8
Temperature resistance	until 50 °C	
Wet room suitability	■■■■□□	
Abrasion resistance	■■■■■■■□	
Rolled packable Carton 480 x 480 mm, lay rolled goods flat upon receipt	✓ decor side outside, max. 2 pcs/carton	—
Smallest bending radius mm	1000	
Weight/panel kg	~ 5,6	~ 6,2

## PROCESSING

	NA	SA
Cutting	✓	
Punching	—	
Drilling	✓	
Sawing, milling	✓	—
Laser cutting	✓	
Hot bending	On request	—
PVA pressing	Conditionally possible	
Digital printing	On request	
Screen printing	—	

## EXTRA EQUIPMENT | ACCESSORIES

	NA	SA
Glue recommendation	Cartridge adhesive and putty adhesive	—
PVA pre-treatment	—	
Further thicknesses	—	
Magnetic from 3 sheets	—	

	NA	SA
Cuttings	✓	
Flammability ASTM E84	✓	
Flammability EN13501-1	✓	

\* In general, SIBU DESIGN also recommends mechanical attachment.



□ SL PILLAR Copper brushed AR

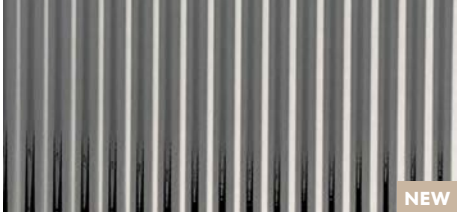

NEW

**SL WAVE 12 Silver**

2600 x 1000 | NA 28316 | SA 29202



□ SL WAVE 12 Silver

Due to the pattern, mechanical assembly (screws, spacers) is generally recommended. Applications in the ceiling area must be attached mechanically.

2600 x 1000

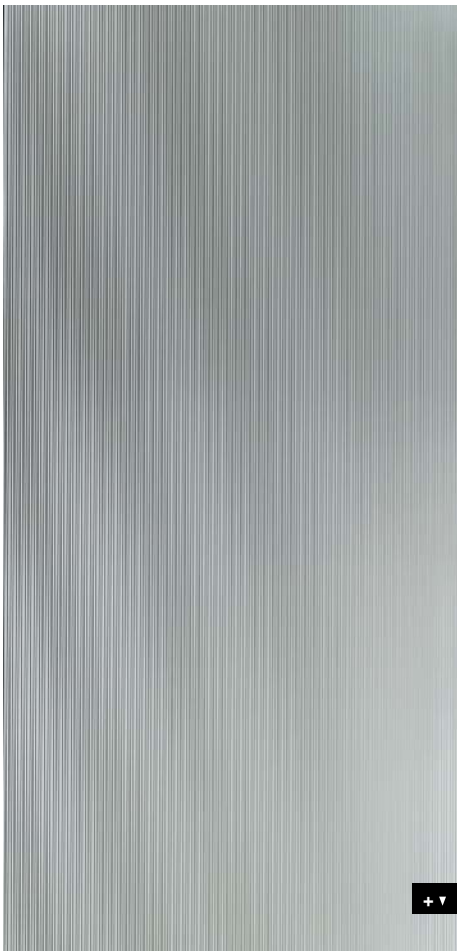

STRUCTURE-LINE

**SL WAVE 12**

PRODUCT CHARACTERISTICS

	NA	SA
Surface material	PET	
Base material	HIPS	
Material thickness mm	0,8	1,1
Max. relief height mm	1,7	2,0
Temperature resistance	until 50 °C	
Wet room suitability	■■■■□□	
Abrasion resistance	■■■■□□□□	
Rolled packable Carton 480 x 480 mm, lay rolled goods flat upon receipt	✓ decor side outside, max. 6 pcs/carton	✓ decor side inside, max. 6 pcs/carton
Smallest bending radius mm	150	
Weight/panel kg	~ 2,2	~ 2,6

PROCESSING

	NA	SA
Cutting, punching	✓	✓
Drilling	✓	✓
Sawing	✓	—
Milling	✓	—
Laser cutting	✓	✓
Hot bending	✓	—
PVA pressing	✓	—
Digital printing	On request	
Screen printing	—	

EXTRA EQUIPMENT | ACCESSORIES

	NA	SA
PVA pre-treatment	✓	—
Special sizes	—	
Further thicknesses	—	

	NA	SA
Magnetic from 3 sheets	✓	
Cuttings	✓	
Flammability ASTM E84	✓	
Flammability EN13501-1	✓	



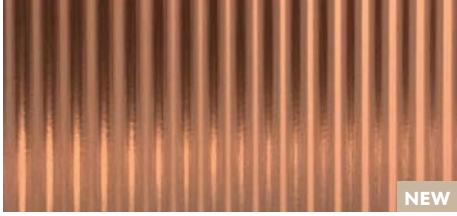

NEW

**SL WAVE 12 Copper brushed AR**  
2600 x 1000 | NA 29195 | SA 29204

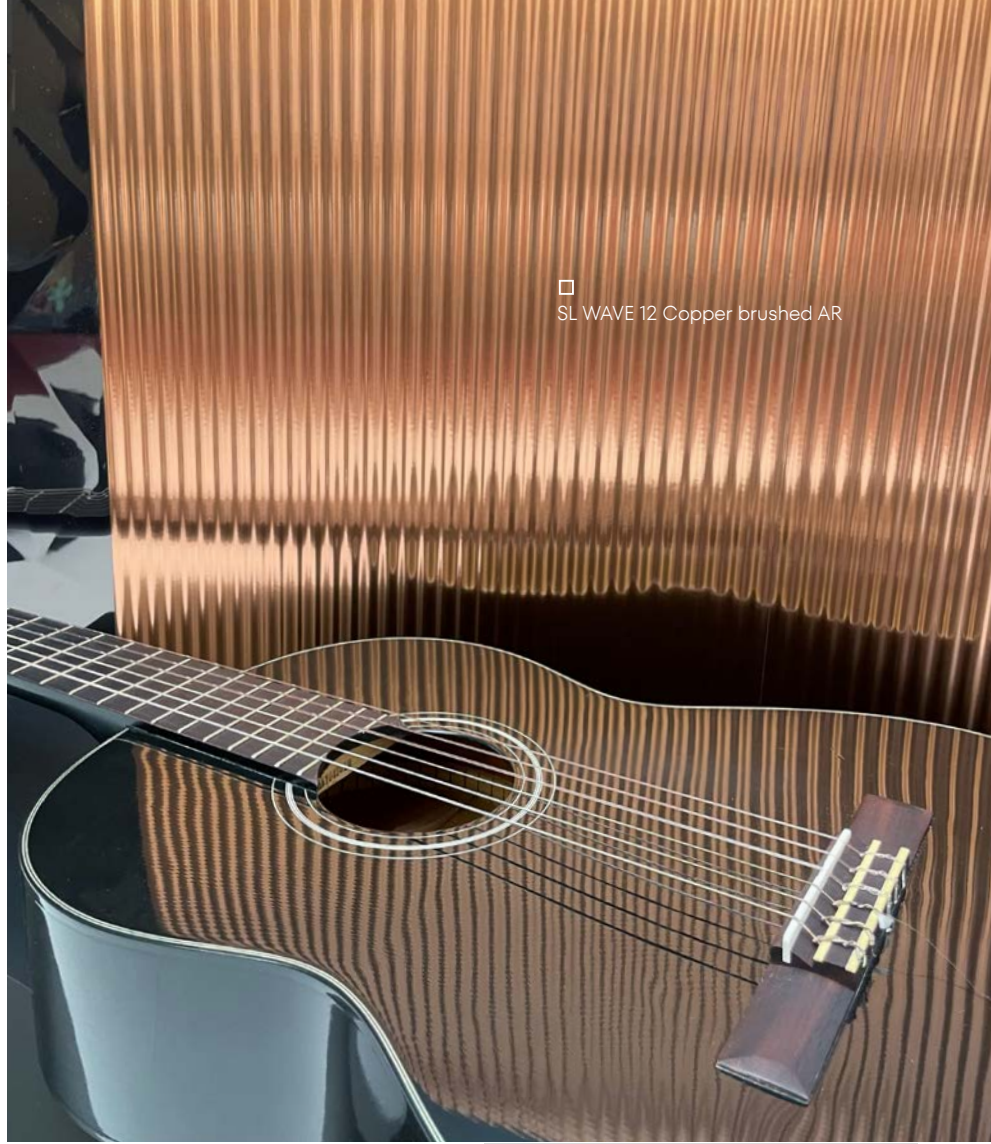

□ SL WAVE 12 Copper brushed AR

Due to the pattern, mechanical assembly (screws, spacers) is generally recommended. Applications in the ceiling area must be attached mechanically.

2600 x 1000

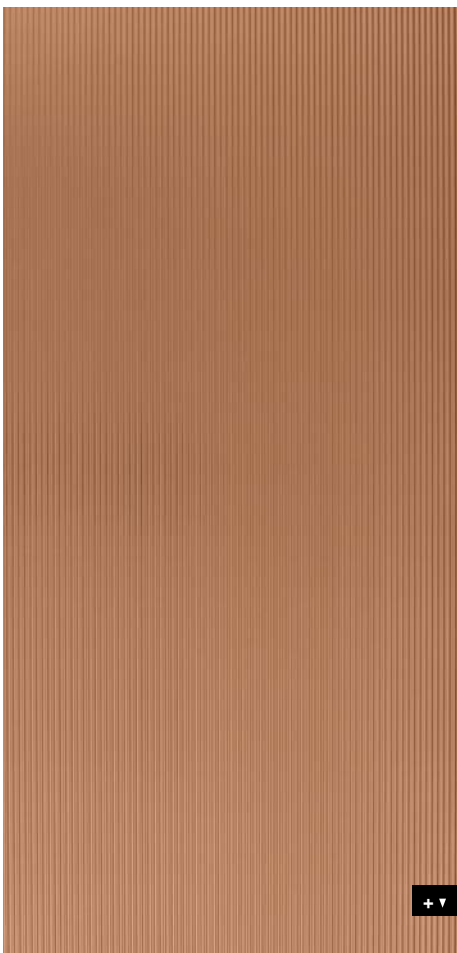

## STRUCTURE-LINE

# SL WAVE 12 BRUSHED AR

### PRODUCT CHARACTERISTICS

	NA	SA
Surface material	PET	
Base material	HIPS	
Material thickness mm	0,8	1,1
Max. relief height mm	1,7	2,0
Temperature resistance	until 50 °C	
Wet room suitability	■■■■□□	
Abrasion resistance	■■■■■■■□	
Rolled packable Carton 480 x 480 mm, lay rolled goods flat upon receipt	✓ decor side outside, max. 6 pcs/carton	✓ decor side inside, max. 6 pcs/carton
Smallest bending radius mm	150	
Weight/panel kg	~ 2,2	~ 2,6

### PROCESSING

	NA	SA
Cutting, punching	✓	✓
Drilling	✓	✓
Sawing	✓	—
Milling	✓	—
Laser cutting	✓	✓
Hot bending	✓	—
PVA pressing	✓	—
Digital printing	On request	
Screen printing	—	

### EXTRA EQUIPMENT | ACCESSORIES

	NA	SA
PVA pre-treatment	✓	—
Special sizes	—	
Further thicknesses	—	

	NA	SA
Magnetic from 3 sheets	✓	
Cuttings	✓	
Flammability ASTM E84	✓	
Flammability EN13501-1	✓	





NEW

**SL GRAIN Anthracite AR**

2600 x 1000 | NA 29250 | SA 29282



□ SL GRAIN Anthracite AR

Due to the pattern, mechanical assembly (screws, spacers) is generally recommended. Applications in the ceiling area must be attached mechanically.

2600 x 1000



## STRUCTURE-LINE

**SL GRAIN AR**

## PRODUCT CHARACTERISTICS

	NA	SA
Surface material	PET	
Base material	HIPS	
Material thickness mm	0,8	1,0
Max. relief height mm	1,0	1,2
Temperature resistance	until 50 °C	
Wet room suitability	■■■■□	
Abrasion resistance	■■■■■■□	
Rolled packable Carton 480 x 480 mm, lay rolled goods flat upon receipt	✓ decor side outside, max. 6 pcs/carton	✓ decor side inside, max. 6 pcs/carton
Smallest bending radius mm	150	
Weight/panel kg	~ 2,2	~ 2,6

## PROCESSING

	NA	SA
Cutting, punching	✓	✓
Drilling	✓	✓
Sawing	✓	—
Milling	✓	—
Laser cutting	✓	✓
Hot bending	✓	—
PVA pressing	✓	—
Digital printing	✓*	
Screen printing	—	

\* own printing test required, samples are gladly provided.

## EXTRA EQUIPMENT | ACCESSORIES

	NA	SA
PVA pre-treatment	✓	—
Special sizes	—	
Further thicknesses	—	

	NA	SA
Magnetic from 3 sheets	✓	
Cuttings	✓	
Flammability ASTM E84	✓	
Flammability EN13501-1	✓	

CONTINUOUS PATTERN



NEW

**SL GRAIN Gold**

2600 x 1000 | NA 29249 | SA 29281

CONTINUOUS PATTERN



NEW

**SL GRAIN Silver**

2600 x 1000 | NA 29248 | SA 29280

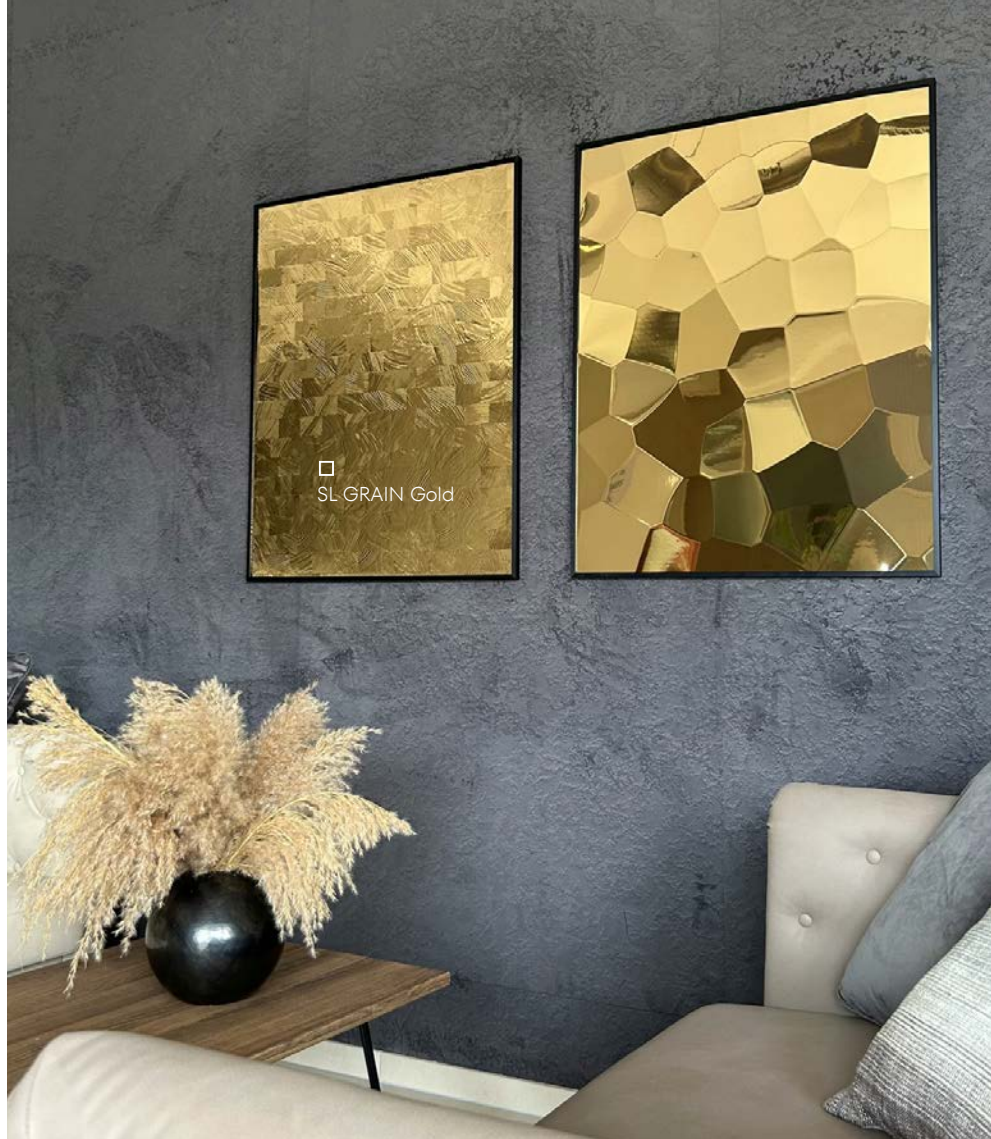
 SL GRAIN Gold

Due to the pattern, mechanical assembly (screws, spacers) is generally recommended. Applications in the ceiling area must be attached mechanically.

2600 x 1000



+ ▼

**STRUCTURE-LINE****SL GRAIN****PRODUCT CHARACTERISTICS**

	NA	SA
Surface material	PET	
Base material	HIPS	
Material thickness mm	0,8	1,0
Max. relief height mm	1,0	1,2
Temperature resistance	until 50 °C	
Wet room suitability	■ ■ ■ □ □	
Abrasion resistance	■ ■ □ □ □ □ □	
Abrasion resistance Silver	■ ■ ■ □ □ □ □	
Rolled packable Carton 480 x 480 mm, lay rolled goods flat upon receipt	✓ decor side outside, max. 6 pcs/carton	✓ decor side inside, max. 6 pcs/carton
Smallest bending radius mm	150	
Weight/panel kg	~ 2,2	~ 2,6

**EXTRA EQUIPMENT | ACCESSORIES**

	NA	SA
PVA pre-treatment	✓	—
Special sizes	—	
Further thicknesses	—	

**PROCESSING**

	NA	SA
Cutting, punching	✓	✓
Drilling	✓	✓
Sawing	✓	—
Milling	✓	—
Laser cutting	✓	✓
Hot bending	✓	—
PVA pressing	✓	—
Digital printing	On request	
Screen printing	—	

	NA	SA
Magnetic from 3 sheets	✓	
Cuttings	✓	
Flammability ASTM E84	✓	
Flammability EN13501-1	✓	



NEW

**SL TARGET Anthracite AR**

2600 x 1000 | NA 29262 | SA 29295

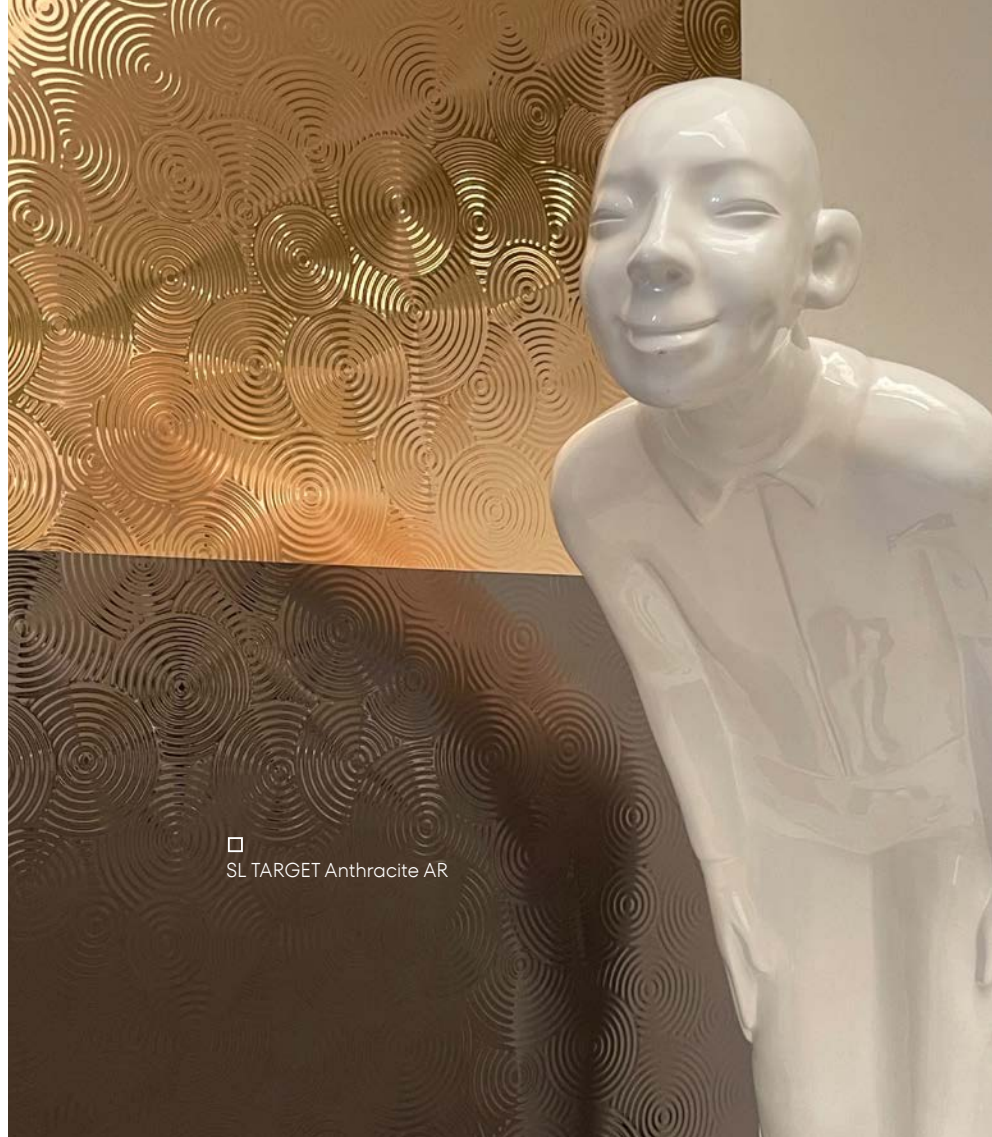

□ SL TARGET Anthracite AR

Due to the pattern, mechanical assembly (screws, spacers) is generally recommended. Applications in the ceiling area must be attached mechanically.

2600 x 1000



## STRUCTURE-LINE

**SL TARGET AR**

## PRODUCT CHARACTERISTICS

	NA	SA
Surface material	PET	
Base material	HIPS	
Material thickness mm	2,0	2,3
Max. relief height mm	2,4	2,7
Temperature resistance	until 50 °C	
Wet room suitability	■ ■ ■ ■ □	
Abrasion resistance	■ ■ ■ ■ ■ ■ □	
Rolled packable Carton 480 x 480 mm, lay rolled goods flat upon receipt	✓ decor side outside, max. 2 pcs/carton	—
Smallest bending radius mm	1000	
Weight/panel kg	~ 5,6	~ 6,2

## PROCESSING

	NA	SA
Cutting	✓	
Punching	—	
Drilling	✓	
Sawing, milling	✓	—
Laser cutting	✓	
Hot bending	On request	—
PVA pressing	Conditionally possible	
Digital printing	✓*	
Screen printing	—	

\* own printing test required, samples are gladly provided.

## EXTRA EQUIPMENT | ACCESSORIES

	NA	SA
Glue recommendation	Cartridge adhesive and putty adhesive	—
PVA pre-treatment	—	
Further thicknesses	—	
Magnetic from 3 sheets	—	

	NA	SA
Cuttings	✓	
Flammability ASTM E84	—	
Flammability EN13501-1	On request	

\* In general, SIBU DESIGN also recommends mechanical attachment.



NEW

**SL TARGET Silver**

2600 x 1000 | NA 29258 | SA 29291

 SL TARGET Silver

Due to the pattern, mechanical assembly (screws, spacers) is generally recommended. Applications in the ceiling area must be attached mechanically.

2600 x 1000

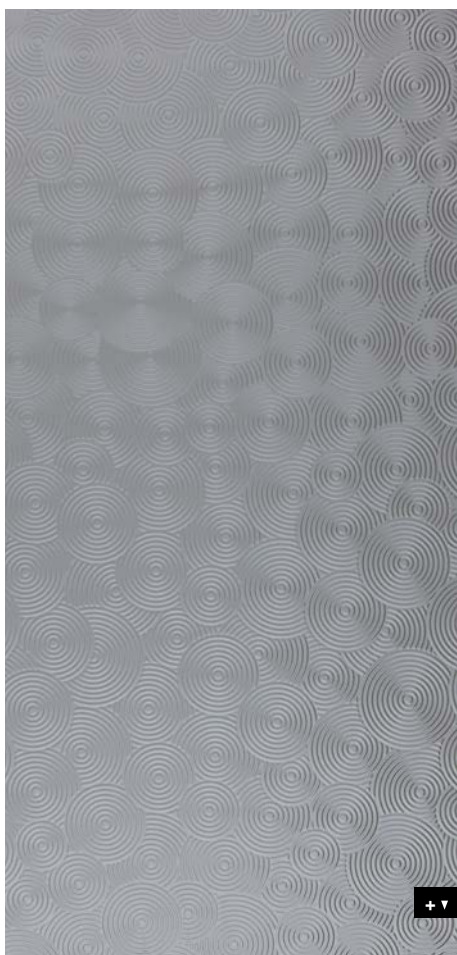

## STRUCTURE-LINE

**SL TARGET**

## PRODUCT CHARACTERISTICS

	NA	SA
Surface material	PET	
Base material	HIPS	
Material thickness mm	2,0	2,3
Max. relief height mm	2,4	2,7
Temperature resistance	until 50 °C	
Wet room suitability	■ ■ ■ □ □	
Abrasion resistance	■ ■ ■ □ □ □ □	
Rolled packable Carton 480 x 480 mm, lay rolled goods flat upon receipt	✓ decor side outside, max. 2 pcs/carton	—
Smallest bending radius mm	1000	
Weight/panel kg	~ 5,6	~ 6,2

## PROCESSING

	NA	SA
Cutting	✓	
Punching	—	
Drilling	✓	
Sawing, milling	✓	—
Laser cutting	✓	
Hot bending	On request	—
PVA pressing	Conditionally possible	
Digital printing	On request	
Screen printing	—	

## EXTRA EQUIPMENT | ACCESSORIES

	NA	SA
Glue recommendation	Cartridge adhesive and putty adhesive	—
PVA pre-treatment	—	
Further thicknesses	—	
Magnetic from 3 sheets	—	

	NA	SA
Cuttings	✓	
Flammability ASTM E84	—	
Flammability EN13501-1	On request	

\* In general, SIBU DESIGN also recommends mechanical attachment.



# DECO LINE

Decoration



The DECO-LINE DECORATION product programme includes a number of varied decorative surfaces: metallic, brushed and vintage, as well as cement, wood and stone looks. Ultra-modern designs as well as evergreens in a wide range of colours.



**DM Corten**

2600 x 1000 | NA 25274 | SA 25276

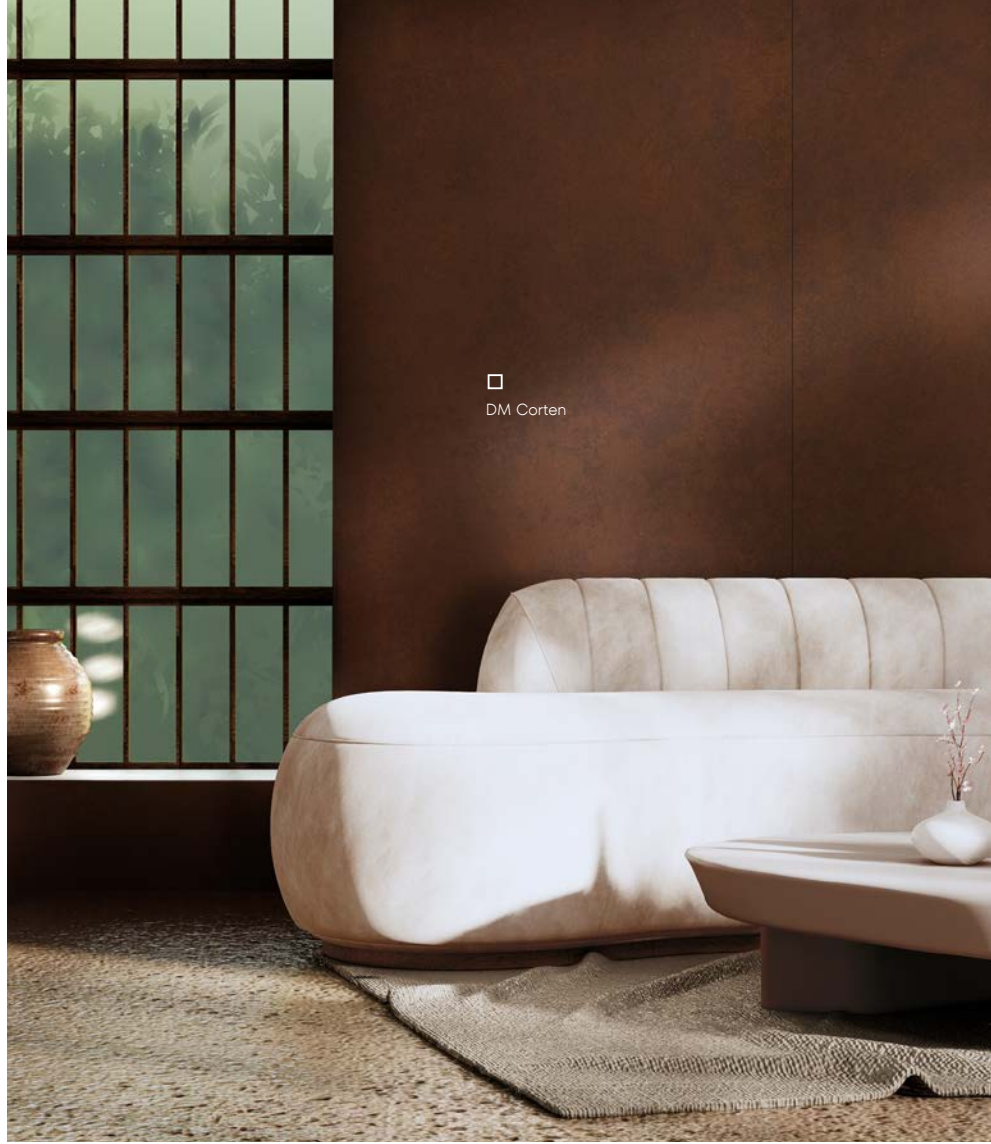

□  
DM Corten

2600 x 1000



DECO-LINE

**DM Corten**

PRODUCT CHARACTERISTICS

	NA	SA
Surface material*	impregnated paper	
Base material	HIPS	
Material thickness mm	1,1	1,3
Temperature resistance	until 50 °C	
Wet room suitability	■■■□□	
Abrasion resistance	■■■□□□□	
Rolled packable Carton 480 x 480 mm, lay rolled goods flat upon receipt	✓ decor side inside, max. 3 pcs/carton	✓ decor side inside, max. 3 pcs/carton
Smallest bending radius mm	150	
Weight/panel kg	~ 2,7	~ 3,1

\* The product is delivered without a protective film.

PROCESSING

	NA	SA
Cutting, punching	✓	✓
Drilling	✓	✓
Sawing, milling	✓	—
Laser cutting	✓	✓
Hot bending	✓	—
Thermoforming	—	—
PVA pressing	✓	—
Digital printing	On request	
Screen printing	On request	

EXTRA EQUIPMENT | ACCESSORIES

	NA	SA
PVA pre-treatment	✓	—
Special sizes	On request	
Further thicknesses	✓	

	NA	SA
Magnetic from 3 sheets	✓	
Cuttings	✓	
Flammability ASTM E84	—	
Flammability EN13501-1	—	





**DM LIMESTONE Grey**

2600 x 1000 | NA 26324 | SA 28808



2600 x 1000



DECO-LINE

**DM LIMESTONE Grey**

PRODUCT CHARACTERISTICS

	NA	SA
Surface material*	impregnated paper	
Base material	HIPS	
Material thickness mm	1,1	1,3
Temperature resistance	until 50 °C	
Wet room suitability	■■■■□	
Abrasion resistance	■■■■□□□	
Rolled packable Carton 480 x 480 mm, lay rolled goods flat upon receipt	✓ decor side inside, max. 3 pcs/carton	✓ decor side inside, max. 3 pcs/carton
Smallest bending radius mm	150	
Weight/panel kg	~ 27	~ 3,1

\* The product is delivered without a protective film.

PROCESSING

	NA	SA
Cutting, punching	✓	✓
Drilling	✓	✓
Sawing, milling	✓	—
Laser cutting	✓	✓
Hot bending	✓	—
Thermoforming	—	—
PVA pressing	✓	—
Digital printing	✓*	
Screen printing	✓*	

\* own printing test required, samples are gladly provided.

EXTRA EQUIPMENT | ACCESSORIES

	NA	SA
PVA pre-treatment	✓	—
Special sizes	On request	
Further thicknesses	✓	

	NA	SA
Magnetic from 3 sheets	✓	
Cuttings	✓	
Flammability ASTM E84	—	
Flammability EN13501-1	—	



### DM CEMENT Light

2600 x 1000 | NA 19087 | SA 19091



□ DM CEMENT Light

2600 x 1000

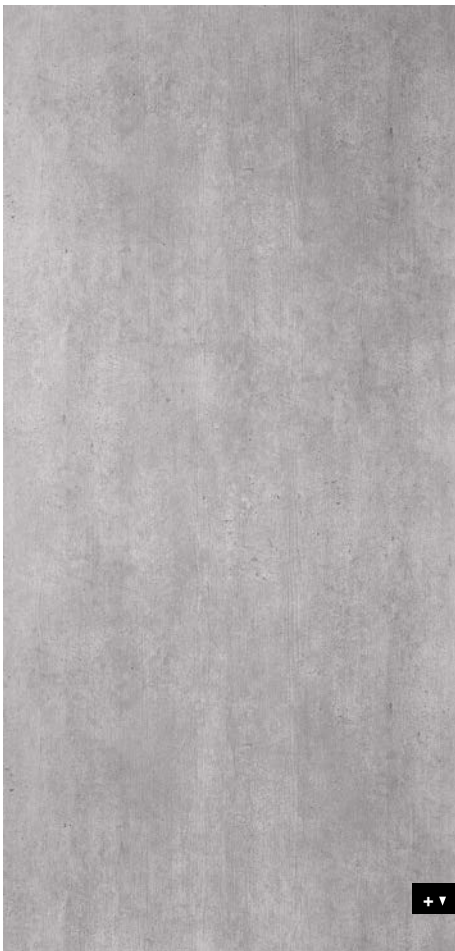

## DECO-LINE

# DM CEMENT Light

### PRODUCT CHARACTERISTICS

	NA	SA
Surface material*	impregnated paper	
Base material	HIPS	
Material thickness mm	1,1	1,3
Temperature resistance	until 50 °C	
Wet room suitability	■■■■□□	
Abrasion resistance	■■■■□□□	
Rolled packable Carton 480 x 480 mm, lay rolled goods flat upon receipt	✓ decor side inside, max. 3 pcs/carton	✓ decor side inside, max. 3 pcs/carton
Smallest bending radius mm	150	
Weight/panel kg	~ 2,65	~ 3,1

\* The product is delivered without a protective film.

### PROCESSING

	NA	SA
Cutting, punching	✓	✓
Drilling	✓	✓
Sawing, milling	✓	—
Laser cutting	✓	✓
Hot bending	✓	—
Thermoforming	—	—
PVA pressing	✓	—
Digital printing	On request	
Screen printing	On request	

### EXTRA EQUIPMENT | ACCESSORIES

	NA	SA
PVA pre-treatment	✓	—
Special sizes	On request	
Further thicknesses	✓	

	NA	SA
Magnetic from 3 sheets	✓	
Cuttings	✓	
Flammability ASTM E84	—	
Flammability EN13501-1	—	





**DM MARBLE White**

2600 x 1000 | NA 19327 | SA 19338



□ DM MARBLE White

2600 x 1000



**DECO-LINE**

**DM MARBLE White**

**PRODUCT CHARACTERISTICS**

	NA	SA
Surface material*	impregnated paper	
Base material	HIPS	
Material thickness mm	1,1	1,3
Temperature resistance	until 50 °C	
Wet room suitability	■■■■□□	
Abrasion resistance	■■■■□□□	
Rolled packable Carton 480 x 480 mm, lay rolled goods flat upon receipt	✓ decor side inside, max. 3 pcs/carton	✓ decor side inside, max. 3 pcs/carton
Smallest bending radius	150 mm	
Weight/panel kg	~ 3,3	~ 3,7

\* The product is delivered without a protective film.

**PROCESSING**

	NA	SA
Cutting, punching	✓	✓
Drilling	✓	✓
Sawing, milling	✓	—
Laser cutting	✓	✓
Hot bending	✓	—
Thermoforming	—	—
PVA pressing	✓	—
Digital printing	On request	
Screen printing	✓*	

\* own printing test required, samples are gladly provided.

**EXTRA EQUIPMENT | ACCESSORIES**

	NA	SA
PVA pre-treatment	✓	—
Special sizes	On request	
Further thicknesses	✓	

	NA	SA
Magnetic from 3 sheets	✓	
Cuttings	✓	
Flammability ASTM E84	—	
Flammability EN13501-1	—	



**DM VINTAGE Copper**

2600 x 1000 | **NA** 17276 | **SA** 17277



**DM VINTAGE Silver**

2600 x 1000 | **NA** 17274 | **SA** 17275

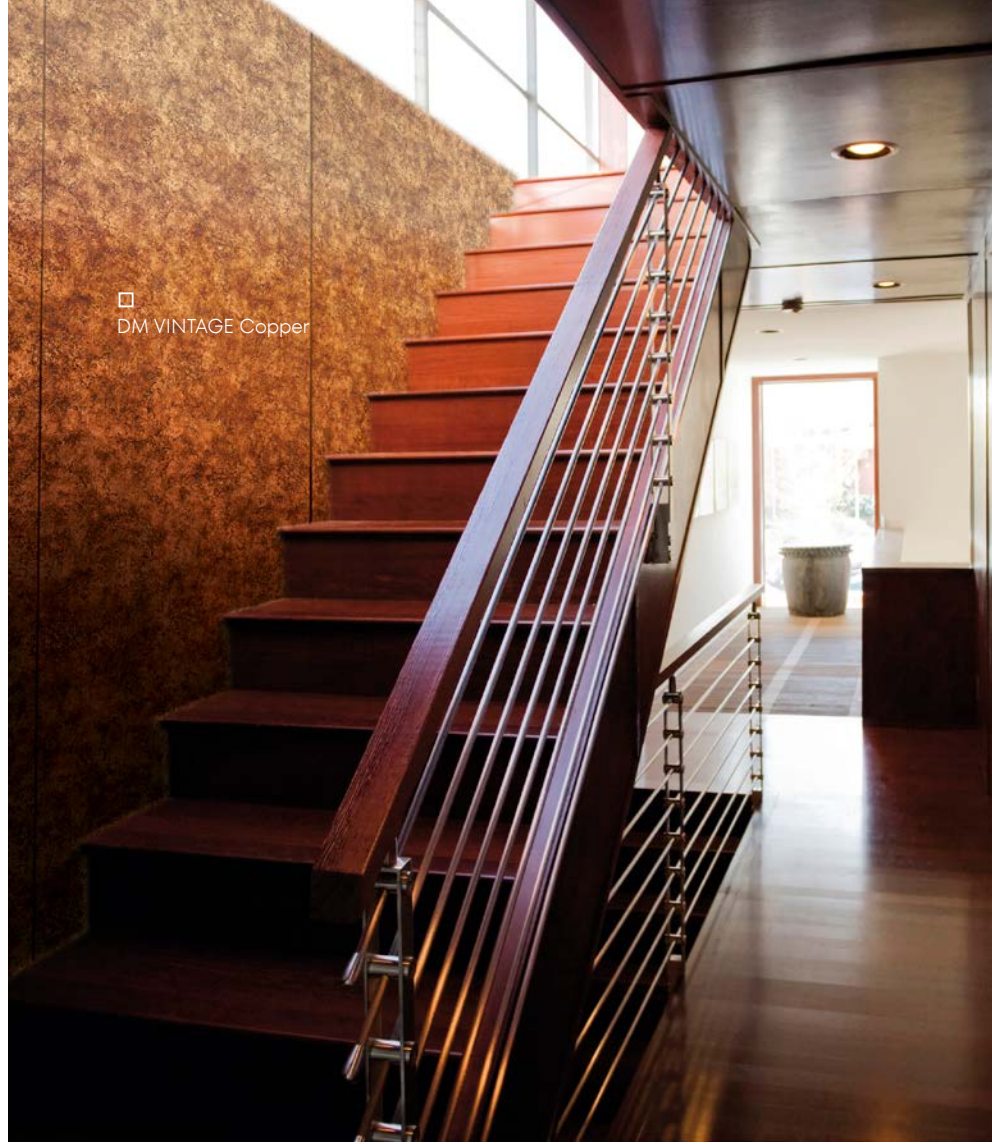

2600 x 1000



**DECO-LINE**

**DM Vintage**

**PRODUCT CHARACTERISTICS**

	<b>NA</b>	<b>SA</b>
<b>Surface material</b>	Print	
<b>Base material</b>	HIPS	
<b>Material thickness mm</b>	1,0	1,2
<b>Temperature resistance</b>	until 50 °C	
<b>Wet room suitability</b>	■■■■□	
<b>Abrasion resistance</b>	■■■■□□	
<b>Rolled packable</b> Carton 480 x 480 mm, lay rolled goods flat upon receipt	✓ decor side outside, max. 6 pcs/carton	✓ decor side inside, max. 6 pcs/carton
<b>Smallest bending radius mm</b>	150	
<b>Weight/panel kg</b>	~ 2,7	~ 3,1

**PROCESSING**

	<b>NA</b>	<b>SA</b>
<b>Cutting, punching</b>	✓	✓
<b>Drilling</b>	✓	✓
<b>Sawing, milling</b>	✓	—
<b>Laser cutting</b>	✓	✓
<b>Hot bending</b>	✓	—
<b>Thermoforming</b>	✓	—
<b>PVA pressing</b>	✓	—
<b>Digital printing</b>	✓*	
<b>Screen printing</b>	✓*	

\* own printing test required, samples are gladly provided.

**EXTRA EQUIPMENT | ACCESSORIES**

	<b>NA</b>	<b>SA</b>
<b>PVA pre-treatment</b>	✓	—
<b>Special sizes</b>	On request	
<b>Further thicknesses</b>	✓	

	<b>NA</b>	<b>SA</b>
<b>Magnetic</b> from 3 sheets	✓	
<b>Cuttings</b>	✓	
<b>Flammability</b> ASTM E84	✓	
<b>Flammability</b> EN13501-1	✓	





**DM METALLIC USED Sand**  
2600 x 1000 | NA 25349 | SA 25351



2600 x 1000



## DECO-LINE

# DM METALLIC USED

### PRODUCT CHARACTERISTICS

	NA	SA
Surface material	Print	
Base material	HIPS	
Material thickness mm	1,0	1,2
Temperature resistance	until 50 °C	
Wet room suitability	■■■□□	
Abrasion resistance	■■■□□□□	
Rolled packable Carton 480 x 480 mm, lay rolled goods flat upon receipt	✓ decor side outside, max. 6 pcs/carton	✓ decor side inside, max. 6 pcs/carton
Smallest bending radius mm	150	
Weight/panel kg	~ 2,7	~ 3,1

### PROCESSING

	NA	SA
Cutting, punching	✓	✓
Drilling	✓	✓
Sawing, milling	✓	—
Laser cutting	✓	✓
Hot bending	✓	—
Thermoforming	✓	✓
PVA pressing	✓	—
Digital printing	✓*	
Screen printing	✓*	

\* own printing test required, samples are gladly provided.

### EXTRA EQUIPMENT | ACCESSORIES

	NA	SA
PVA pre-treatment	✓	—
Special sizes	On request	
Further thicknesses	✓	

	NA	SA
Magnetic from 3 sheets	✓	
Cuttings	✓	
Flammability ASTM E84	✓	
Flammability EN13501-1	✓	



**DM LUXURY Bronze**

2600 x 1000 | **NA** 17825 | **SA** 17846



**DM LUXURY Gold**

2600 x 1000 | **NA** 21391 | **SA** 21392



□ DM LUXURY Bronze

2600 x 1000



DECO-LINE

**DM LUXURY**

PRODUCT CHARACTERISTICS

	NA	SA
Surface material	Print	
Base material	HIPS	
Material thickness mm	1,0	1,2
Temperature resistance	until 50 °C	
Wet room suitability	■■■□□	
Abrasion resistance	■■■□□□□	
Rolled packable Carton 480 x 480 mm, lay rolled goods flat upon receipt	✓ decor side outside, max. 6 pcs/carton	✓ decor side inside, max. 6 pcs/carton
Smallest bending radius mm	150	
Weight/panel kg	~ 2,7	~ 3,1

PROCESSING

	NA	SA
Cutting, punching	✓	✓
Drilling	✓	✓
Sawing, milling	✓	—
Laser cutting	✓	✓
Hot bending Gold	—	—
Hot bending Bronze	✓	—
Thermoforming Gold	—	—
Thermoforming Bronze	✓	—
PVA pressing	✓	—
Digital printing	✓*	
Screen printing	✓*	

\* own printing test required, samples are gladly provided.

EXTRA EQUIPMENT | ACCESSORIES

	NA	SA
PVA pre-treatment	✓	—
Special sizes	On request	
Further thicknesses	✓	

	NA	SA
Magnetic from 3 sheets	✓	
Cuttings	✓	
Flammability ASTM E84	✓	
Flammability EN13501-1	✓	





**DM CLASSY Black AR**  
2600 x 1000 | NA 19325 | SA 19336



**DM CLASSY Gold**  
2600 x 1000 | NA 24555 | SA 24557



□  
DM CLASSY Gold

2600 x 1000



## DECO-LINE

# DM CLASSY

### PRODUCT CHARACTERISTICS

	NA	SA
Surface material	Print	
Base material	HIPS	
Material thickness mm	1,0	1,2
Temperature resistance	until 50 °C	
Wet room suitability	■■■■□□	
Abrasion resistance Black	■■■■■□□	
Abrasion resistance Gold	■■■■□□□□	
Rolled packable Carton 480 x 480 mm, lay rolled goods flat upon receipt	✓ decor side outside, max. 6 pcs/carton	✓ decor side inside, max. 6 pcs/carton
Smallest bending radius mm	150	
Weight/panel kg	~ 2,7	~ 3,1

### PROCESSING

	NA	SA
Cutting, punching	✓	✓
Drilling	✓	✓
Sawing, milling	✓	—
Laser cutting	✓	✓
Hot bending Black	—	—
Hot bending Gold	✓	—
Thermoforming Black	—	—
Thermoforming Gold	✓	—
PVA pressing	✓	—
Digital printing	✓*	
Screen printing	✓*	

\* own printing test required, samples are gladly provided.

### EXTRA EQUIPMENT | ACCESSORIES

	NA	SA
PVA pre-treatment	✓	—
Special sizes	On request	
Further thicknesses	✓	

	NA	SA
Magnetic from 3 sheets	✓	
Cuttings	✓	
Flammability ASTM E84	✓	
Flammability EN13501-1	✓	



**DM OXIDIZED Copper**  
2600 x 1000 | NA 26522 | SA 26523



## DECO-LINE

# DM OXIDIZED

2600 x 1000



### PRODUCT CHARACTERISTICS

	NA	SA
Surface material	Print	
Base material	HIPS	
Material thickness mm	1,0	1,2
Temperature resistance	until 50 °C	
Wet room suitability	■■■□□	
Abrasion resistance	■■■□□□□	
Rolled packable Carton 480 x 480 mm, lay rolled goods flat upon receipt	✓ decor side outside, max. 6 pcs/carton	✓ decor side inside, max. 6 pcs/carton
Smallest bending radius mm	150	
Weight/panel kg	~ 2,7	~ 3,1

### PROCESSING

	NA	SA
Cutting, punching	✓	✓
Drilling	✓	✓
Sawing, milling	✓	—
Laser cutting	✓	✓
Hot bending	✓	—
Thermoforming	✓	—
PVA pressing	✓	—
Digital printing	✓*	
Screen printing	✓*	

\* own printing test required, samples are gladly provided.

### EXTRA EQUIPMENT | ACCESSORIES

	NA	SA
PVA pre-treatment	✓	—
Special sizes	On request	
Further thicknesses	✓	

	NA	SA
Magnetic from 3 sheets	✓	
Cuttings	✓	
Flammability ASTM E84	✓	
Flammability EN13501-1	✓	



**DM Smoke PF AR**

2600 x 1000 | **NA** 10385 | **SA** 10389



**DECO-LINE** abrasion-resistant

# DM PF AR

**PRODUCT CHARACTERISTICS**

	<b>NA</b>	<b>SA</b>
<b>Surface material</b>	Print	
<b>Base material</b>	HIPS	
<b>Material thickness mm</b>	1,0	1,2
<b>Temperature resistance</b>	until 50 °C	
<b>Wet room suitability</b>	■■■■□	
<b>Abrasion resistance</b>	■■■■■□□	
<b>Rolled packable</b> Carton 480 x 480 mm, lay rolled goods flat upon receipt	✓ decor side outside, max. 6 pcs/carton	✓ decor side inside, max. 6 pcs/carton
<b>Smallest bending radius mm</b>	150	
<b>Weight/panel kg</b>	~ 2,7	~ 3,1

**PROCESSING**

	<b>NA</b>	<b>SA</b>
<b>Cutting, punching</b>	✓	✓
<b>Drilling</b>	✓	✓
<b>Sawing, milling</b>	✓	—
<b>Laser cutting</b>	✓	✓
<b>Hot bending</b>	✓	—
<b>Thermoforming</b>	✓	—
<b>PVA pressing</b>	✓	—
<b>Digital printing</b>	✓*	
<b>Screen printing</b>	✓*	

\* own printing test required, samples are gladly provided.

**EXTRA EQUIPMENT | ACCESSORIES**

	<b>NA</b>	<b>SA</b>
<b>PVA pre-treatment</b>	✓	—
<b>Special sizes</b>	On request	
<b>Further thicknesses</b>	✓	

	<b>NA</b>	<b>SA</b>
<b>Magnetic</b> from 3 sheets	✓	
<b>Cuttings</b>	✓	
<b>Flammability</b> ASTM E84	✓	
<b>Flammability</b> EN13501-1	✓	



**DM MONSOON VINTAGE Brown**  
2600 x 1000 | NA 17033 | SA 17037



□ DM MONSOON  
VINTAGE Brown

2600 x 1000



## DECO-LINE

# DM MONSOON

### PRODUCT CHARACTERISTICS

	NA	SA
Surface material*	Print	
Base material	HIPS	
Material thickness mm	1,0	1,2
Temperature resistance	until 50 °C	
Wet room suitability	■■■□□	
Abrasion resistance	■■■□□□□	
Rolled packable Carton 480 x 480 mm, lay rolled goods flat upon receipt	✓ decor side outside, max. 6 pcs/carton	✓ decor side inside, max. 6 pcs/carton
Smallest bending radius mm	150	
Weight/panel kg	~ 2,7	~ 3,1

\* The product is delivered without a protective film.

### PROCESSING

	NA	SA
Cutting, punching	✓	✓
Drilling	✓	✓
Sawing, milling	✓	—
Laser cutting	✓	✓
Hot bending	✓	—
Thermoforming	—	—
PVA pressing	✓	—
Digital printing	On request	
Screen printing	✓*	

\* own printing test required, samples are gladly provided.

### EXTRA EQUIPMENT | ACCESSORIES

	NA	SA
PVA pre-treatment	✓	—
Special sizes	On request	
Further thicknesses	—	

	NA	SA
Magnetic from 3 sheets	✓	
Cuttings	✓	
Flammability ASTM E84	—	
Flammability EN13501-1	—	





**DM CONCRETE Grey AR**  
2600 x 1000 | NA 22827 | SA 22828



DM CONCRETE Grey AR

Photo: YEDA DESIGN

**DECO-LINE** abrasion-resistant

2600 x 1000



# DM CONCRET Grey AR

**PRODUCT CHARACTERISTICS**

	NA	SA
Surface material*	PP	
Base material	HIPS	
Material thickness mm	1,1	1,3
Temperature resistance	until 50 °C	
Wet room suitability	■■■■□	
Abrasion resistance	■■■■■□□	
Rolled packable Carton 480 x 480 mm, lay rolled goods flat upon receipt	✓ decor side inside, max. 3 pcs/carton	✓ decor side inside, max. 3 pcs/carton
Smallest bending radius mm	150	
Weight/panel kg	~ 3,0	~ 3,4

\* The product is delivered without a protective film.

**PROCESSING**

	NA	SA
Cutting, punching	✓	✓
Drilling	✓	✓
Sawing, milling	✓	—
Laser cutting	✓	✓
Hot bending	✓	—
Thermoforming	—	—
PVA pressing	✓	—
Digital printing	✓*	
Screen printing	✓*	

\* own printing test required, samples are gladly provided.

**EXTRA EQUIPMENT | ACCESSORIES**

	NA	SA
PVA pre-treatment	✓	—
Special sizes	On request	
Further thicknesses	✓	

	NA	SA
Magnetic from 3 sheets	✓	
Cuttings	✓	
Flammability ASTM E84	—	
Flammability EN13501-1	—	





**WL Carbonized Wood**  
2600 x 1000 | NA 25152 | SA 25154



WL Carbonized Wood

Photo: raumArt Ender

2600 x 1000



## DECO-LINE

# WL Carbonized Wood

### PRODUCT CHARACTERISTICS

	NA	SA
Surface material*	impregnated paper	
Base material	HIPS	
Material thickness mm	1,1	1,3
Temperature resistance	until 50 °C	
Wet room suitability	■■■□□	
Abrasion resistance	■■■□□□□	
Rolled packable Carton 480 x 480 mm, lay rolled goods flat upon receipt	✓ decor side inside, max. 3 pcs/carton	✓ decor side inside, max. 3 pcs/carton
Smallest bending radius mm	150	
Weight/panel kg	~ 2,8	~ 3,2

\* The product is delivered without a protective film.

### PROCESSING

	NA	SA
Cutting, punching	✓	✓
Drilling	✓	✓
Sawing, milling	✓	—
Laser cutting	✓	✓
Hot bending	✓	—
Thermoforming	—	—
PVA pressing	✓	—
Digital printing	—	
Screen printing	On request	

### EXTRA EQUIPMENT | ACCESSORIES

	NA	SA
PVA pre-treatment	✓	—
Special sizes	On request	
Further thicknesses	✓	

	NA	SA
Magnetic from 3 sheets	✓	
Cuttings	✓	
Flammability ASTM E84	—	
Flammability EN13501-1	—	

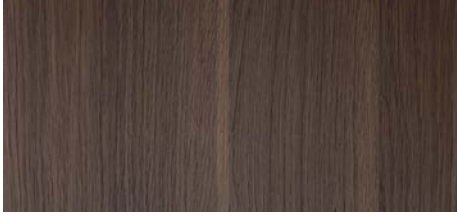

**WL Nutwood**

2600 x 1000 x 1 | **NA** 25155 | **SA** 25159

2600 x 1000 x 1,2 | **NA** 19019 | **SA** 19030 - Discontinued item



2600 x 1000



**DECO-LINE**

**WL Nutwood**

**PRODUCT CHARACTERISTICS**

	<b>NA</b>	<b>SA</b>
<b>Surface material*</b>	impregnated paper	
<b>Base material</b>	HIPS	
<b>Material thickness mm</b>	1,0	1,2
<b>Temperature resistance</b>	until 50 °C	
<b>Wet room suitability</b>	■■■■□	
<b>Abrasion resistance</b>	■■■■□□□	
<b>Rolled packable</b> Carton 480 x 480 mm, lay rolled goods flat upon receipt	✓ decor side inside, max. 3 pcs/carton	✓ decor side inside, max. 3 pcs/carton
<b>Smallest bending radius mm</b>	150	
<b>Weight/panel kg</b>	~ 2,8	~ 3,2

\* The product is delivered without a protective film.

**PROCESSING**

	<b>NA</b>	<b>SA</b>
<b>Cutting, punching</b>	✓	✓
<b>Drilling</b>	✓	✓
<b>Sawing, milling</b>	✓	—
<b>Laser cutting</b>	✓	✓
<b>Hot bending</b>	✓	—
<b>Thermoforming</b>	—	—
<b>PVA pressing</b>	✓	—
<b>Digital printing</b>	—	
<b>Screen printing</b>	On request	

**EXTRA EQUIPMENT | ACCESSORIES**

	<b>NA</b>	<b>SA</b>
<b>PVA pre-treatment</b>	✓	—
<b>Special sizes</b>	On request	
<b>Further thicknesses</b>	✓	

	<b>NA</b>	<b>SA</b>
<b>Magnetic</b> from 3 sheets	✓	
<b>Cuttings</b>	✓	
<b>Flammability</b> ASTM E84	—	
<b>Flammability</b> EN13501-1	—	





**WL OAK TREE Light**

2600 x 1000 | NA 17278 | SA 17279



2600 x 1000



**DECO-LINE**

**WL OAK TREE Light**

**PRODUCT CHARACTERISTICS**

	NA	SA
Surface material*	impregnated paper	
Base material	HIPS	
Material thickness mm	1,1	1,3
Temperature resistance	until 50 °C	
Wet room suitability	■■■■□	
Abrasion resistance	■■■■□□□	
Rolled packable Carton 480 x 480 mm, lay rolled goods flat upon receipt	✓ decor side inside, max. 3 pcs/carton	✓ decor side inside, max. 3 pcs/carton
Smallest bending radius mm	150	
Weight/panel kg	~ 2,8	~ 3,2

\* The product is delivered without a protective film.

**PROCESSING**

	NA	SA
Cutting, punching	✓	✓
Drilling	✓	✓
Sawing, milling	✓	—
Laser cutting	✓	✓
Hot bending	✓	—
Thermoforming	—	—
PVA pressing	✓	—
Digital printing	On request	
Screen printing	On request	

**EXTRA EQUIPMENT | ACCESSORIES**

	NA	SA
PVA pre-treatment	✓	—
Special sizes	On request	
Further thicknesses	✓	

	NA	SA
Magnetic from 3 sheets	✓	
Cuttings	✓	
Flammability ASTM E84	—	
Flammability EN13501-1	—	





DECO LINE

DECO LINE

DECO LINE

DECO LINE

DECO LINE

# DECO LINE

Display

The DECO-LINE DISPLAY product programme includes polychrome surfaces, brilliant mirrors and brushed designs in a wide range of colours. Particularly suitable for display and shop windows.



**DM OPTICAL MIRROR Fashion Grey AR**  
2800 x 1250 | NA 21244



**DM OPTICAL MIRROR Anthracite AR**  
2800 x 1250 | NA 21241



**DM OPTICAL MIRROR Gold AR**  
2800 x 1250 | NA 21243



**DM OPTICAL MIRROR Brass AR**  
2800 x 1250 | NA 21242



**DM OPTICAL MIRROR Silver AR**  
2800 x 1250 | NA 20877



DM OPTICAL MIRROR Anthracite AR

**DECO-LINE** abrasion-resistant

# DM OPTICAL MIRROR AR

**PRODUCT CHARACTERISTICS**

	NA
Surface material	PET
Base material	HIPS
Material thickness mm	1,0
Temperature resistance	until 50 °C
Wet room suitability	■■■□
Abrasion resistance	■■■■■□
Rolled packable Carton 480 x 480 mm, lay rolled goods flat upon receipt	✓ decor side outside, max. 4 pcs/carton
Smallest bending radius mm	150
Weight/panel kg	~ 3,65

**PROCESSING**

	NA
Cutting, punching	✓
Drilling	✓
Sawing, milling	✓
Laser cutting	✓
Hot bending	✓
Thermoforming	—
PVA pressing	✓
Digital printing	—
Screen printing	—

**EXTRA EQUIPMENT | ACCESSORIES**

	NA
PVA pre-treatment	✓
Special sizes	On request
Further thicknesses	✓

	NA
Magnetic from 3 sheets	—
Cuttings	✓
Flammability ASTM E84	—
Flammability EN13501-1	—

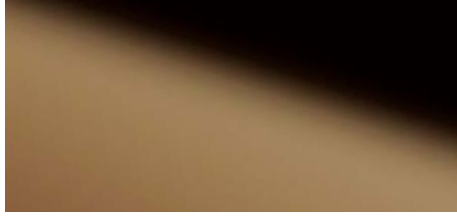
**DM Brown AR**2600 x 1000 | **NA** 10147 | **SA** 10150**DM Red Brown AR**2600 x 1000 | **NA** 28498 | **SA** 28499**DM Rosegold AR**2600 x 1000 | **NA** 20955 | **SA** 20956**DM Gold AR**2600 x 1000 | **NA** 10181 | **SA** 10187**DM Brass AR**2600 x 1000 | **NA** 10135 | **SA** 10139**DM Gold 30 AR**2600 x 1000 | **NA** 25322 | **SA** 25323**DM Fashion Gold AR**2600 x 1000 | **NA** 25322 | **SA** 25323**DECO-LINE** abrasion-resistant

# DM Mirror AR

**PRODUCT CHARACTERISTICS**

	NA	SA
Surface material	PET	
Base material	HIPS	
Material thickness mm	1,0	1,2
Temperature resistance	until 50 °C	
Wet room suitability	■■■■□	
Abrasion resistance	■■■■■■□	
Rolled packable Carton 480 x 480 mm, lay rolled goods flat upon receipt	✓ decor side outside, max. 6 pcs/carton	✓ decor side inside, max. 6 pcs/carton
Smallest bending radius	150 mm	
Weight/panel kg	~ 2,7	~ 3,1

**PROCESSING**

	NA	SA
Cutting, punching	✓	✓
Drilling	✓	✓
Sawing, milling	✓	—
Laser cutting	✓	✓
Hot bending	✓	—
Thermoforming	✓	—
PVA pressing	✓	—
Digital printing	✓*	
Screen printing	✓*	

\* own printing test required, samples are gladly provided.

**EXTRA EQUIPMENT | ACCESSORIES**

	NA	SA
PVA pre-treatment	✓	—
Special sizes	On request	
Further thicknesses	✓	

	NA	SA
Magnetic from 3 sheets	✓	
Cuttings	✓	
Flammability ASTM E84	✓	
Flammability EN13501-1	✓	



**DM Fashion Grey AR**

2600 x 1000 | **NA** 13808 | **SA** 13810



**DM Anthracite AR**

2600 x 1000 | **NA** 10120 | **SA** 10125



**DM Fashion Red AR**

2600 x 1000 | **NA** 22387 | **SA** 23388



**DM Iceblue AR**

2600 x 1000 | **NA** 10204 | **SA** 10210



Photo: © Form Factory

**DECO-LINE** abrasion-resistant

# DM Mirror AR

**PRODUCT CHARACTERISTICS**

	NA	SA
Surface material	PET	
Base material	HIPS	
Material thickness mm	1,0	1,2
Temperature resistance	until 50 °C	
Wet room suitability	■■■■□	
Abrasion resistance	■■■■■■□	
Rolled packable Carton 480 x 480 mm, lay rolled goods flat upon receipt	✓ decor side outside, max. 6 pcs/carton	✓ decor side inside, max. 6 pcs/carton
Smallest bending radius	150 mm	
Weight/panel kg	~ 2,7	~ 3,1

**PROCESSING**

	NA	SA
Cutting, punching	✓	✓
Drilling	✓	✓
Sawing, milling	✓	—
Laser cutting	✓	✓
Hot bending	✓	—
Thermoforming	✓	—
PVA pressing	✓	—
Digital printing	✓*	
Screen printing	✓*	

\* own printing test required, samples are gladly provided.

**EXTRA EQUIPMENT | ACCESSORIES**

	NA	SA
PVA pre-treatment	✓	—
Special sizes	On request	
Further thicknesses	✓	

	NA	SA
Magnetic from 3 sheets	✓	
Cuttings	✓	
Flammability ASTM E84	✓	
Flammability EN13501-1	✓	



**DM Gold**

2600 x 1000 | NA 25077 | SA 25078



Photo: Beth Crockatt Photography

**DECO-LINE**

**DM Mirror**

**PRODUCT CHARACTERISTICS**

	NA	SA
Surface material	PET	
Base material	HIPS	
Material thickness mm	1,0	1,2
Temperature resistance	until 50 °C	
Wet room suitability	■■■□	
Abrasion resistance	■■□□□□	
Rolled packable Carton 480 x 480 mm, lay rolled goods flat upon receipt	✓ decor side outside, max. 6 pcs/carton	✓ decor side inside, max. 6 pcs/carton
Smallest bending radius	150 mm	
Weight/panel kg	~ 2,7	~ 3,1

**PROCESSING**

	NA	SA
Cutting, punching	✓	✓
Drilling	✓	✓
Sawing, milling	✓	—
Laser cutting	✓	✓
Hot bending	✓	—
Thermoforming	✓	—
PVA pressing	✓	—
Digital printing	On request	
Screen printing	✓*	

\* own printing test required, samples are gladly provided.

**EXTRA EQUIPMENT | ACCESSORIES**

	NA	SA
PVA pre-treatment	✓	—
Special sizes	On request	
Further thicknesses	✓	

	NA	SA
Magnetic from 3 sheets	✓	
Cuttings	✓	
Flammability ASTM E84	✓	
Flammability EN13501-1	✓	

### DM Silver

2600 x 1000 / 1 mm | **NA** 10312 | **SA** 10324  
 2000 x 1000 / 1 mm | **NA** 10304 | **SA** 10322

### DM Silver/White

2000 x 1000 / 1 mm | **NA** 10372 | **SA** 10381



## DECO-LINE

# DM Mirror

### PRODUCT CHARACTERISTICS

	NA	SA
Surface material	PET	
Base material	HIPS	
Material thickness mm	1,0	1,2
Temperature resistance	until 50 °C	
Wet room suitability	■■■□□	
Abrasion resistance	■■■□□□□	
Rolled packable Carton 480 x 480 mm, lay rolled goods flat upon receipt	✓ decor side outside, max. 6 pcs/carton	✓ decor side inside, max. 6 pcs/carton
Smallest bending radius	150 mm	
Weight/panel kg Silver (H: 2000 / H: 2600)	~ 2,1 / ~ 2,7	~ 2,5 / ~ 3,1
Weight/panel kg Silver/White (2000x1000x1)	~ 2,1	~ 2,5

### PROCESSING

	NA	SA
Cutting, punching	✓	✓
Drilling	✓	✓
Sawing, milling	✓	—
Laser cutting	✓	✓
Thermoforming	✓	—
Hot bending	✓	—
PVA pressing	✓	—
Digital printing	On request	
Screen printing	✓*	

\* own printing test required, samples are gladly provided.

### EXTRA EQUIPMENT | ACCESSORIES

	NA	SA
PVA pre-treatment	✓	—
Special sizes	On request	
Further thicknesses	✓	

	NA	SA
Magnetic from 3 sheets	✓	
Cuttings	✓	
Flammability ASTM E84	✓	
Flammability EN13501-1	✓	



**DM Aqua**

2600 x 1000 | **NA** 18424 | **SA** 18443



**DM Hollywood Blue**

2600 x 1000 | **NA** 20945 | **SA** 21272



**DM Hollywood**

2600 x 1000 | **NA** 18433 | **SA** 18442



Photo Diana Iskander

**DECO-LINE**

**DM Mirror**

**PRODUCT CHARACTERISTICS**

	<b>NA</b>	<b>SA</b>
<b>Surface material</b>	PET	
<b>Base material</b>	HIPS	
<b>Material thickness mm</b>	1,0	1,2
<b>Temperature resistance</b>	until 50 °C	
<b>Wet room suitability</b>	■■■□	
<b>Abrasion resistance</b>	■■□□□□	
<b>Rolled packable</b> Carton 480 x 480 mm, lay rolled goods flat upon receipt	✓ decor side outside, max. 6 pcs/carton	✓ decor side inside, max. 6 pcs/carton
<b>Smallest bending radius</b>	150 mm	
<b>Weight/panel kg</b>	~ 2,7	~ 3,1

**PROCESSING**

	<b>NA</b>	<b>SA</b>
<b>Cutting, punching</b>	✓	✓
<b>Drilling</b>	✓	✓
<b>Sawing, milling</b>	✓	—
<b>Laser cutting</b>	✓	✓
<b>Hot bending</b>	✓	—
<b>Thermoforming</b>	✓	—
<b>PVA pressing</b>	✓	—
<b>Digital printing</b>	✓	
<b>Screen printing</b>	✓	

**EXTRA EQUIPMENT | ACCESSORIES**

	<b>NA</b>	<b>SA</b>
<b>PVA pre-treatment</b>	✓	—
<b>Special sizes</b>	On request	
<b>Further thicknesses</b>	✓	

	<b>NA</b>	<b>SA</b>
<b>Magnetic</b> from 3 sheets	✓	
<b>Cuttings</b>	✓	
<b>Flammability</b> ASTM E84	✓ DM Hollywood + Blue	
<b>Flammability</b> EN13501-1	✓ DM Hollywood + Blue	



**DM Magic Black AR**

2600 x 1000 | **NA** 15415 | **SA** 15423



**DM Magic White AR**

2600 x 1000 | **NA** 15414 | **SA** 15422



□ DM Magic White AR

Photo: SU VALGUS

**DECO-LINE** abrasion-resistant

# DM Magic AR

**PRODUCT CHARACTERISTICS**

	NA	SA
Surface material	PET	
Base material	HIPS	
Material thickness mm	1,0	2,0
Temperature resistance	until 50 °C	
Wet room suitability	■■■■□	
Abrasion resistance	■■■■■□□	
Rolled packable Carton 480 x 480 mm, lay rolled goods flat upon receipt	✓ decor side outside, max. 6 pcs/carton	✓ decor side inside, max. 6 pcs/carton
Smallest bending radius mm	150	
Weight/panel kg	~ 2,7	~ 3,1

**PROCESSING**

	NA	SA
Cutting, punching	✓	✓
Drilling	✓	✓
Sawing, milling	✓	—
Laser cutting	✓	✓
Hot bending	✓	—
Thermoforming	✓	—
PVA pressing	✓	—
Digital printing	On request	
Screen printing	On request	

**EXTRA EQUIPMENT | ACCESSORIES**

	NA	SA
PVA pre-treatment	✓	—
Special sizes	On request	
Further thicknesses	✓	

	NA	SA
Magnetic from 3 sheets	✓	
Cuttings	✓	
Flammability ASTM E84	—	
Flammability EN13501-1	—	

### DM Graphite Black matt

2600 x 1000 | NA 23144 | SA 23147



DM Graphite Black matt

### DM Snow White matt

2600 x 1000 | NA 23145 | SA 23146



## DECO-LINE

# DM matt

### PRODUCT CHARACTERISTICS

	NA	SA
Surface material	PET	
Base material	HIPS	
Material thickness mm	1,0	1,2
Temperature resistance	until 50 °C	
Wet room suitability	■■■■□	
Abrasion resistance	■■■■□□	
Rolled packable Carton 480 x 480 mm, lay rolled goods flat upon receipt	✓ decor side outside, max. 6 pcs/carton	✓ decor side inside, max. 6 pcs/carton
Smallest bending radius mm	150	
Weight/panel kg	~ 2,7	~ 3,1

### PROCESSING

	NA	SA
Cutting, punching	✓	✓
Drilling	✓	✓
Sawing, milling	✓	—
Laser cutting	✓	✓
Hot bending	✓	—
Thermoforming	✓	—
PVA pressing	✓	—
Digital printing	On request	
Screen printing	On request	

### EXTRA EQUIPMENT | ACCESSORIES

	NA	SA
PVA pre-treatment	✓	—
Special sizes	On request	
Further thicknesses	✓	

	NA	SA
Magnetic from 3 sheets	✓	
Cuttings	✓	
Flammability ASTM E84	✓ Snow White	
Flammability EN13501-1	✓ Snow White	

### DM Gold MMS

2600 x 1000 | NA 20500 | SA 20502

### DM Silver MMS

2600 x 1000 | NA 20499 | SA 20501



# DM MMS

## PRODUCT CHARACTERISTICS

	NA	SA
Surface material	Print	
Base material	HIPS	
Material thickness mm	1,0	1,2
Temperature resistance	until 50 °C	
Wet room suitability	■■■□□	
Abrasion resistance	■□□□□□	
Rolled packable Carton 480 x 480 mm, lay rolled goods flat upon receipt	✓ decor side outside, max. 6 pcs/carton	✓ decor side inside, max. 6 pcs/carton
Smallest bending radius	150 mm	
Weight/panel kg	~ 2,6	~ 3,0

## PROCESSING

	NA	SA
Cutting, punching	✓	✓
Drilling	✓	✓
Sawing, milling	✓	—
Laser cutting	✓	✓
Hot bending	✓	—
Thermoforming	—	—
PVA pressing	✓	—
Digital printing	—	
Screen printing	✓*	

\* own printing test required, samples are gladly provided.

## EXTRA EQUIPMENT | ACCESSORIES

	NA	SA
PVA pre-treatment	✓	—
Special sizes	On request	
Further thicknesses	✓	

	NA	SA
Magnetic from 3 sheets	✓	
Cuttings	✓	
Flammability ASTM E84	—	
Flammability EN13501-1	—	



NOT IN STOCK

**DM Brass brushed matt AR**

2600 x 1000 | NA 15290 | SA 15298



NOT IN STOCK

**DM Grey brushed matt AR**

2600 x 1000 | NA 15289 | SA 15297



□ DM Brass brushed matt AR

Photo: Carini GmbH

**DECO-LINE** abrasion-resistant

2600 x 1000



# DM Brushed matt AR

**PRODUCT CHARACTERISTICS**

	NA	SA
Surface material	PET	
Base material	HIPS	
Material thickness mm	1,0	1,2
Temperature resistance	until 50 °C	
Wet room suitability	■■■■□	
Abrasion resistance	■■■■■■□	
Rolled packable Carton 480 x 480 mm, lay rolled goods flat upon receipt	✓ decor side outside, max. 6 pcs/carton	✓ decor side inside, max. 6 pcs/carton
Smallest bending radius	150 mm	
Weight/panel kg	~ 2,7	~ 3,1

**PROCESSING**

	NA	SA
Cutting, punching	✓	✓
Drilling	✓	✓
Sawing, milling	✓	—
Laser cutting	✓	✓
Hot bending	✓	—
Thermoforming	✓	—
PVA pressing	✓	—
Digital printing	—	
Screen printing	✓ DM Grey brushed matt AR	

**EXTRA EQUIPMENT | ACCESSORIES**

	NA	SA
PVA pre-treatment	✓	—
Special sizes	On request	
Further thicknesses	✓	

	NA	SA
Magnetic from 3 sheets	✓	
Cuttings	✓	
Flammability ASTM E84	✓	
Flammability EN13501-1	✓	





**DM Copper brushed AR**

2600 x 1000 / **NA** 12418 / **SA** 12432



**DM Champagne brushed AR**

2600 x 1000 | **NA** 12417 | **SA** 12433



**DM Green Steel brushed AR**

2600 x 1000 | **NA** 30467 | **SA** 30468



□  
DM Green Steel  
brushed AR

**DECO-LINE** abrasion-resistant

2600 x 1000



# DM Brushed AR

**PRODUCT CHARACTERISTICS**

	NA	SA
Surface material	PET	
Base material	HIPS	
Material thickness mm	1,0	1,2
Temperature resistance	until 50 °C	
Wet room suitability	■■■■□□	
Abrasion resistance	■■■■■■□□	
Abrasion resistance Green Steel brushed AR	■■■■■■□□	
Rolled packable Carton 480 x 480 mm, lay rolled goods flat upon receipt	✓ decor side outside, max. 6 pcs/carton	✓ decor side inside, max. 6 pcs/carton
Smallest bending radius	150 mm	
Weight/panel kg	~ 2,7	~ 3,1

**PROCESSING**

	NA	SA
Cutting, punching	✓	✓
Drilling	✓	✓
Sawing, milling	✓	—
Laser cutting	✓	✓
Hot bending	✓	—
Thermoforming	✓	—
PVA pressing	✓	—
Digital printing	On request	
Screen printing	✓	

**EXTRA EQUIPMENT | ACCESSORIES**

	NA	SA
PVA pre-treatment	✓	—
Special sizes	On request	
Further thicknesses	✓	

	NA	SA
Magnetic from 3 sheets	✓	
Cuttings	✓	
Flammability ASTM E84	✓	
Flammability EN13501-1	✓	





**DM Silver brushed**

2600 x 1000 | NA 10291 | SA 10298



□ DM Silver brushed

Photo: CATOIR RAMAHI Visual Performers

**DECO-LINE**

2600 x 1000



**DM Brushed**

**PRODUCT CHARACTERISTICS**

	NA	SA
Surface material	PET	
Base material	HIPS	
Material thickness mm	1,0	1,2
Temperature resistance	until 50 °C	
Wet room suitability	■■■■□	
Abrasion resistance	■■■■□□□	
Rolled packable Carton 480 x 480 mm, lay rolled goods flat upon receipt	✓ decor side outside, max. 6 pcs/carton	✓ decor side inside, max. 6 pcs/carton
Smallest bending radius	150 mm	
Weight/panel kg	~ 2,7	~ 3,1

**PROCESSING**

	NA	SA
Cutting, punching	✓	✓
Drilling	✓	✓
Sawing, milling	✓	—
Laser cutting	✓	✓
Hot bending	✓	—
Thermoforming	✓	—
PVA pressing	✓	—
Digital printing	✓	
Screen printing	✓	

**EXTRA EQUIPMENT | ACCESSORIES**

	NA	SA
PVA pre-treatment	✓	—
Special sizes	On request	
Further thicknesses	✓	

	NA	SA
Magnetic from 3 sheets	✓	
Cuttings	✓	
Flammability ASTM E84	✓	
Flammability EN13501-1	✓	



MULTISTYLE

MULTISTYLE

MULTISTYLE

MULTISTYLE

MULTISTYLE

# MULTISTYLE

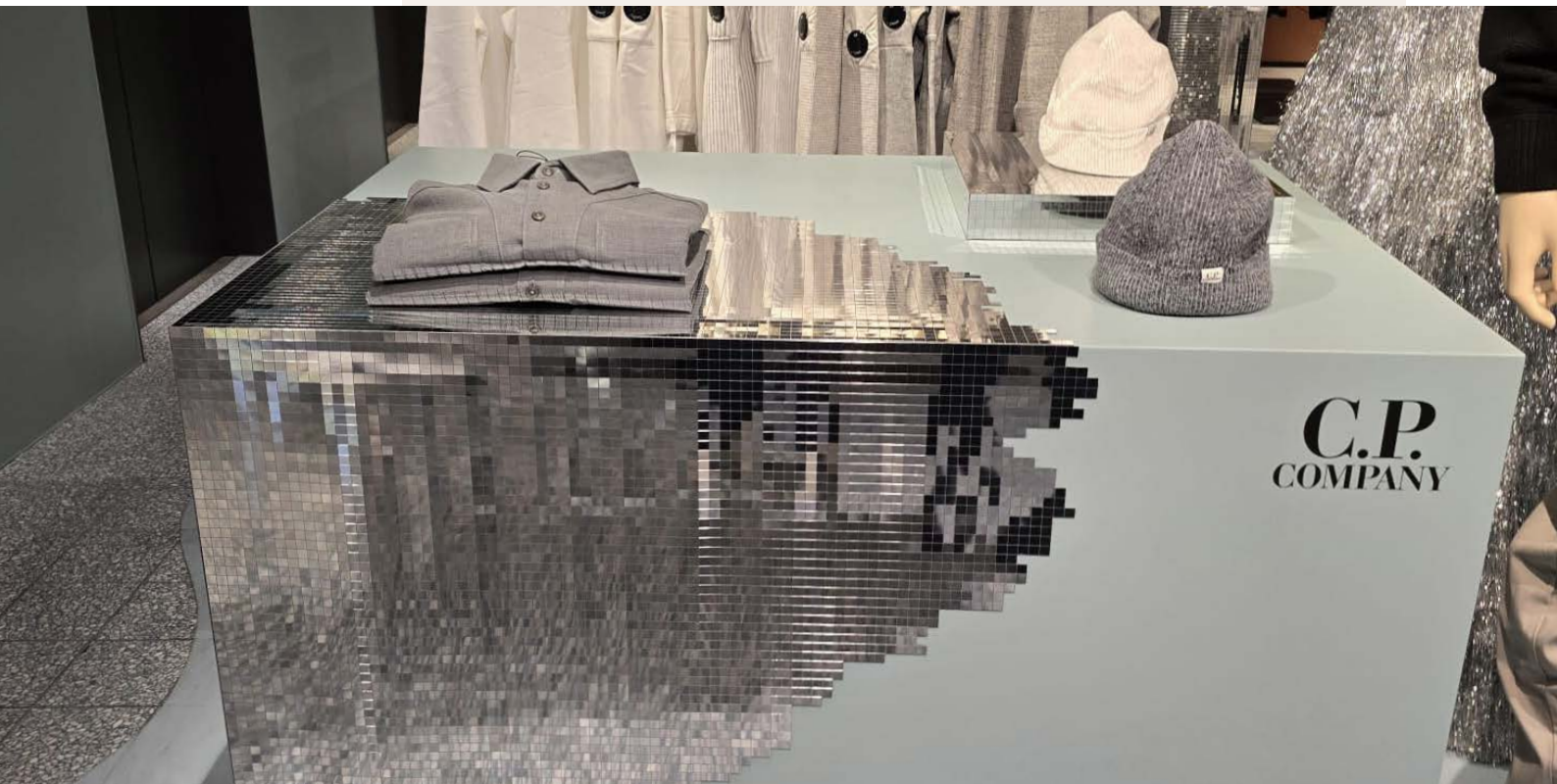

The MULTISTYLE mirror surfaces in a noble mosaic look are particularly flexible and can be glued over curves without any problems. A must have in the display and decoration sector.

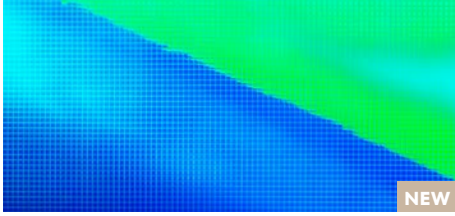

NEW

**MS 5x5 flex Aqua**  
980 x 980 | SA 27809



**MS 5x5 flex Hollywood**  
980 x 980 | SA 27376

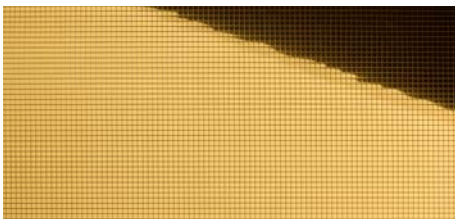

**MS 5x5 flex Gold**  
980 x 980 | SA 27373

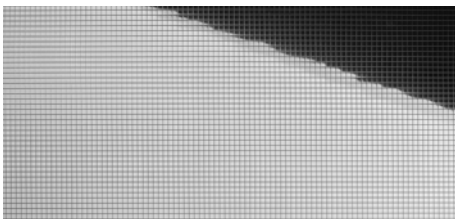

**MS 5x5 flex Silver**  
980 x 980 | SA 27377

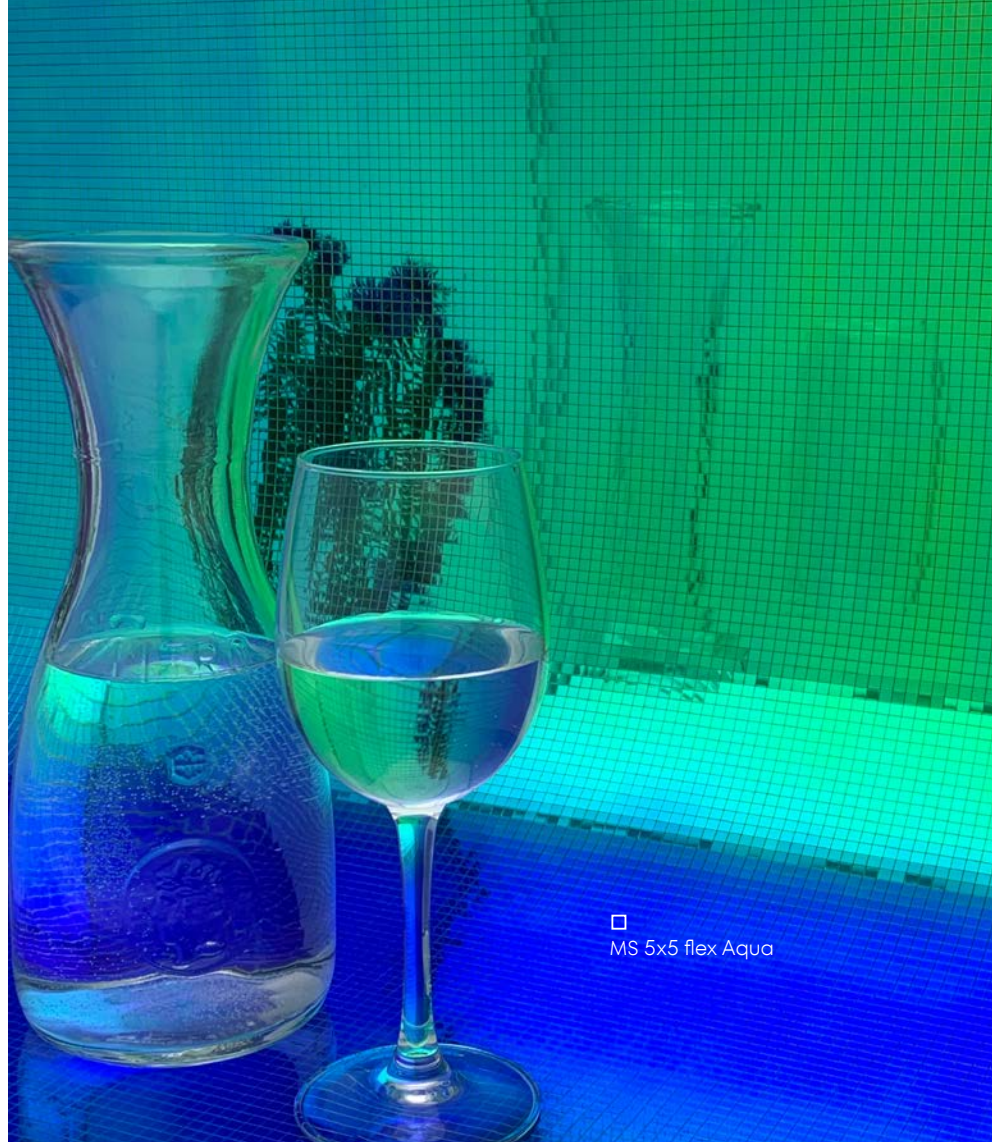

□ MS 5x5 flex Aqua

## MULTISTYLE

# MS 5x5

### PRODUCT CHARACTERISTICS

	SA
Surface material	PET
Base material	HIPS
Material thickness mm	1,2
Temperature resistance	until 50 °C
Wet room suitability	■ ■ □ □
Abrasion resistance	■ ■ □ □ □ □
Abrasion resistance	■ ■ ■ ■ ■ □
Rolled packable Carton 480 x 480 mm, lay rolled goods flat upon receipt	✓ decor side outside, max. 6 pcs/carton
Smallest bending radius mm	20
Weight/panel kg	~ 1,24

### PROCESSING

	SA
Cutting, punching	✓
Drilling	✓
Sawing, milling	—
Laser cutting	✓
Hot bending	—
Thermoforming	—
PVA pressing	—
Digital printing Hollywood, Aqua	✓*
Digital printing Gold, Silver	On request*
Screen printing	—

\* own printing test required, samples are gladly provided.

### EXTRA EQUIPMENT | ACCESSORIES

	SA
PVA pre-treatment	—
Special sizes	✓
Maximum length mm	3000
Maximum width mm	1000

	SA
Further thicknesses	—
Magnetic from 3 sheets	✓
Cuttings	✓
Flammability ASTM E84	—
Flammability EN13501-1	—

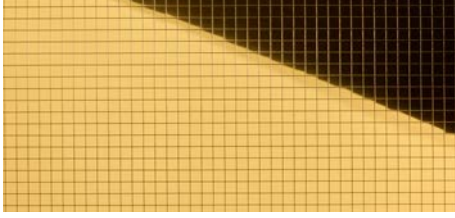

**MS 10x10 flex Gold**  
980 x 980 | SA 27374

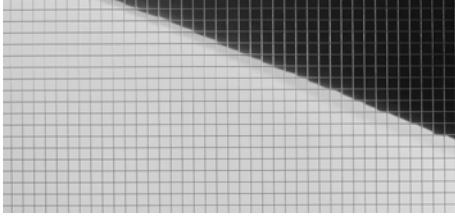

**MS 10x10 flex Silver**  
980 x 980 | SA 27378

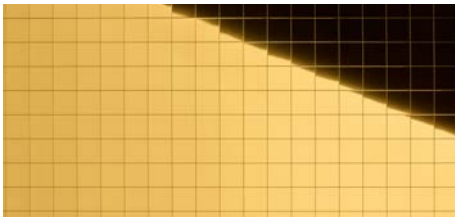

**MS 20x20 flex Gold**  
980 x 980 | SA 27375

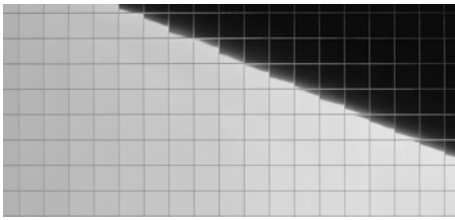

**MS 20x20 flex Silver**  
980 x 980 | SA 27379



□ MS 20x20 flex Silver

Photo: Malo Clinic at El Corte Ingles - Lisboa

## MULTISTYLE

# MS 10x10 / 20x20

### PRODUCT CHARACTERISTICS

	SA
Surface material	PET
Base material	HIPS
Material thickness mm	1,2
Temperature resistance	until 50 °C
Wet room suitability	■ ■ □ □
Abrasion resistance	■ ■ □ □ □ □
Abrasion resistance Silver	■ ■ ■ ■ ■ □
Rolled packable Carton 480 x 480 mm, lay rolled goods flat upon receipt	✓ decor side outside, max. 6 pcs/carton
Smallest bending radius mm	35 MS 10x10 flex
	50 MS 20x20 flex
Weight/panel kg	~ 1,24

### EXTRA EQUIPMENT | ACCESSORIES

	SA
PVA pre-treatment	—
Special sizes	✓
Maximum length mm	3000
Maximum width mm	1000

### PROCESSING

	SA
Cutting, punching	✓
Drilling	✓
Sawing, milling	—
Laser cutting	✓
Hot bending	—
Thermoforming	—
PVA pressing	—
Digital printing	On request*
Screen printing	—

\* own printing test required, samples are gladly provided.

	SA
Further thicknesses	—
Magnetic from 3 sheets	✓
Cuttings	✓
Flammability ASTM E84	—
Flammability EN13501-1	—

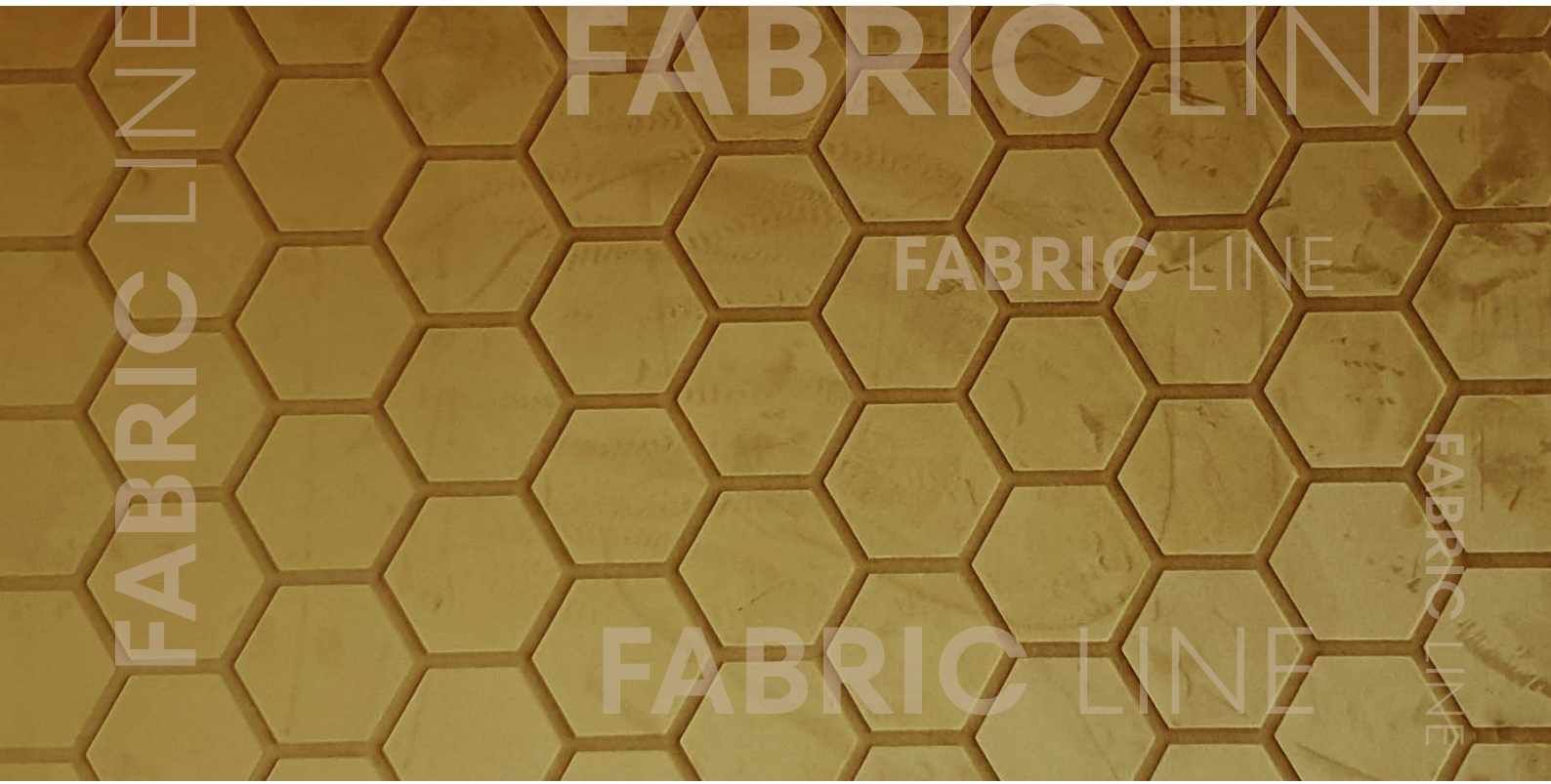

# FABRIC LINE



The FABRIC-LINE - smart and contemporary - offers a diverse range of different textiles. The interplay of the haptic properties, structures and colours creates a unique multi-sensory experience.

**FL CUBE VELVET Bordeaux**

2600 x 1000 | NA 22709 | SA 22719

**FL CUBE VELVET Pearl**

2600 x 1000 | NA 22710 | SA 22720

Please consider the nap direction of the surface before further processing or product installation. If design panels are not installed in the same direction, there will be a visual color difference.



□  
FL CUBE VELVET Pearl

2600 x 1000



## FABRIC-LINE

**FL CUBE VELVET**

## PRODUCT CHARACTERISTICS

	NA	SA
Surface material*	PET fibre	
Base material	HIPS	
Material thickness mm	1,7	1,9
Max. relief height mm	2,2	2,4
Temperature resistance	until 50 °C	
Wet room suitability	■■■■□	
Rolled packable Carton 480 x 480 mm, lay rolled goods flat upon receipt	✓ decor side outside, max. 3 pcs/carton	✓ decor side outside, max. 3 pcs/carton
Smallest bending radius mm	150	
Weight/panel kg	~ 3,6	~ 4,0

\* The product is delivered without a protective film.

## PROCESSING

	NA	SA
Cutting, punching	✓	✓
Drilling	✓	✓
Sawing	✓	—
Milling	—	—
Laser cutting	✓	✓
Hot bending	✓	—
PVA pressing	✓	—
Digital printing	—	
Screen printing	—	

## EXTRA EQUIPMENT | ACCESSORIES

	NA	SA
PVA pre-treatment	✓	—
Special sizes	—	
Further thicknesses	✓	

	NA	SA
Magnetic from 3 sheets	✓	
Cuttings	✓	
Flammability ASTM E84	—	
Flammability EN13501-1	—	

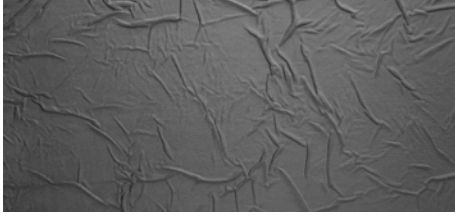

**FL CREPA VELVET Volcano**

2600 x 1000 | NA 22706 | SA 22717

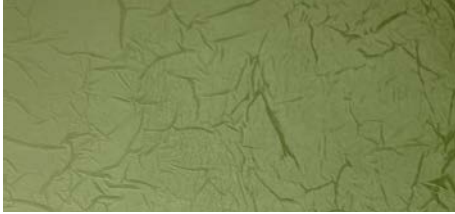

**FL CREPA VELVET Avocado**

2600 x 1000 | NA 22705 | SA 22715

Please consider the nap direction of the surface before further processing or product installation. If design panels are not installed in the same direction, there will be a visual color difference.



2600 x 1000



**FABRIC-LINE**

**FL CREPA VELVET**

**PRODUCT CHARACTERISTICS**

	NA	SA
Surface material*	PET fibre	
Base material	HIPS	
Material thickness mm	1,7	1,9
Max. relief height mm	2,2	2,4
Temperature resistance	until 50 °C	
Wet room suitability	■■■■■□	
Rolled packable Carton 480 x 480 mm, lay rolled goods flat upon receipt	✓ decor side outside, max. 3 pcs/carton	✓ decor side outside, max. 3 pcs/carton
Smallest bending radius mm	150	
Weight/panel kg	~ 3,6	~ 4,0

\* The product is delivered without a protective film.

**PROCESSING**

	NA	SA
Cutting, punching	✓	✓
Drilling	✓	✓
Sawing	✓	—
Milling	—	—
Laser cutting	✓	✓
Hot bending	✓	—
PVA pressing	✓	—
Digital printing	—	
Screen printing	—	

**EXTRA EQUIPMENT | ACCESSORIES**

	NA	SA
PVA pre-treatment	✓	—
Special sizes	—	
Further thicknesses	✓	

	NA	SA
Magnetic from 3 sheets	✓	
Cuttings	✓	
Flammability ASTM E84	—	
Flammability EN13501-1	—	



NEW

**FL GRAIN VELVET Volcano**

2600 x 1000 | NA 29254 | SA 29287



NEW

**FL GRAIN VELVET Mocha**

2600 x 1000 | NA 29256 | SA 29289

Please consider the nap direction of the surface before further processing or product installation. If design panels are not installed in the same direction, there will be a visual color difference.



□ FL GRAIN VELVET Volcano

2600 x 1000



## FABRIC-LINE

**FL GRAIN VELVET**

## PRODUCT CHARACTERISTICS

	NA	SA
Surface material*	PET fibre	
Base material	HIPS	
Material thickness mm	0,9	1,1
Max. relief height mm	1,0	1,2
Temperature resistance	until 50 °C	
Wet room suitability	■■■■□	
Rolled packable Carton 480 x 480 mm, lay rolled goods flat upon receipt	✓ decor side outside, max. 6 pcs/carton	✓ decor side outside, max. 6 pcs/carton
Smallest bending radius mm	150	
Weight/panel kg	~ 1,9	~ 2,3

\* The product is delivered without a protective film.

## PROCESSING

	NA	SA
Cutting, punching	✓	✓
Drilling	✓	✓
Sawing	✓	—
Milling	—	—
Laser cutting	✓	✓
Hot bending	✓	—
PVA pressing	✓	—
Digital printing	—	
Screen printing	—	

## EXTRA EQUIPMENT | ACCESSORIES

	NA	SA
PVA pre-treatment	✓	—
Special sizes	—	
Further thicknesses	✓	

	NA	SA
Magnetic from 3 sheets	✓	
Cuttings	✓	
Flammability ASTM E84	—	
Flammability EN13501-1	—	

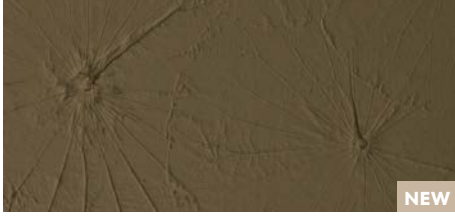

NEW

**FL LOTUS VELVET Mocha**  
2600 x 1000 | NA 31027 | SA 26534

Please consider the nap direction of the surface before further processing or product installation. If design panels are not installed in the same direction, there will be a visual color difference.



2600 x 1000



## FABRIC-LINE

# FL LOTUS VELVET

### PRODUCT CHARACTERISTICS

	NA	SA
Surface material*	PET fibre	
Base material	HIPS	
Material thickness mm	1,7	1,83
Max. relief height mm	2,2	2,33
Temperature resistance	until 50 °C	
Wet room suitability	■■■■□	
Rolled packable Carton 480 x 480 mm, lay rolled goods flat upon receipt	✓ decor side outside, max. 3 pcs/carton	✓ decor side outside, max. 3 pcs/carton
Smallest bending radius mm	150	
Weight/panel kg	~ 3,6	~ 4,2

\* The product is delivered without a protective film.

### PROCESSING

	NA	SA
Cutting, punching	✓	✓
Drilling	✓	✓
Sawing	✓	—
Milling	—	—
Laser cutting	✓	✓
Hot bending	✓	—
PVA pressing	✓	—
Digital printing	—	
Screen printing	—	

### EXTRA EQUIPMENT | ACCESSORIES

	NA	SA
PVA pre-treatment	✓	—
Special sizes	—	
Further thicknesses	—	

	NA	SA
Magnetic from 3 sheets	✓	
Cuttings	✓	
Flammability ASTM E84	—	
Flammability EN13501-1	—	



**FL COMB VELVET Pearl**2600 x 1000 | **NA** 22696 | **SA** 22712**FL COMB VELVET Curry**2600 x 1000 | **NA** 22695 | **SA** 22711

Please consider the nap direction of the surface before further processing or product installation. If design panels are not installed in the same direction, there will be a visual color difference.



FL COMB VELVET Pearl

2600 x 1000



## FABRIC-LINE

**FL COMB VELVET**

## PRODUCT CHARACTERISTICS

	NA	SA
Surface material*	PET fibre	
Base material	HIPS	
Material thickness mm	1,7	1,9
Max. relief height mm	2,2	2,4
Temperature resistance	until 50 °C	
Wet room suitability	■■■■□	
Rolled packable Carton 480 x 480 mm, lay rolled goods flat upon receipt	✓ decor side outside, max. 3 pcs/carton	✓ decor side outside, max. 3 pcs/carton
Smallest bending radius mm	150	
Weight/panel kg	~ 3,6	~ 4,0

\* The product is delivered without a protective film.

## PROCESSING

	NA	SA
Cutting, punching	✓	✓
Drilling	✓	✓
Sawing	✓	—
Milling	—	—
Laser cutting	✓	✓
Hot bending	✓	—
PVA pressing	✓	—
Digital printing	—	
Screen printing	—	

## EXTRA EQUIPMENT | ACCESSORIES

	NA	SA
PVA pre-treatment	✓	—
Special sizes	—	
Further thicknesses	✓ <sub>t</sub>	

	NA	SA
Magnetic from 3 sheets	✓	
Cuttings	✓	
Flammability ASTM E84	—	
Flammability EN13501-1	—	

**FL SQUARE 2 VELVET Mocha**

2600 x 1000 | NA 22703 | SA 22713

Please consider the nap direction of the surface before further processing or product installation. If design panels are not installed in the same direction, there will be a visual color difference.



2600 x 1000

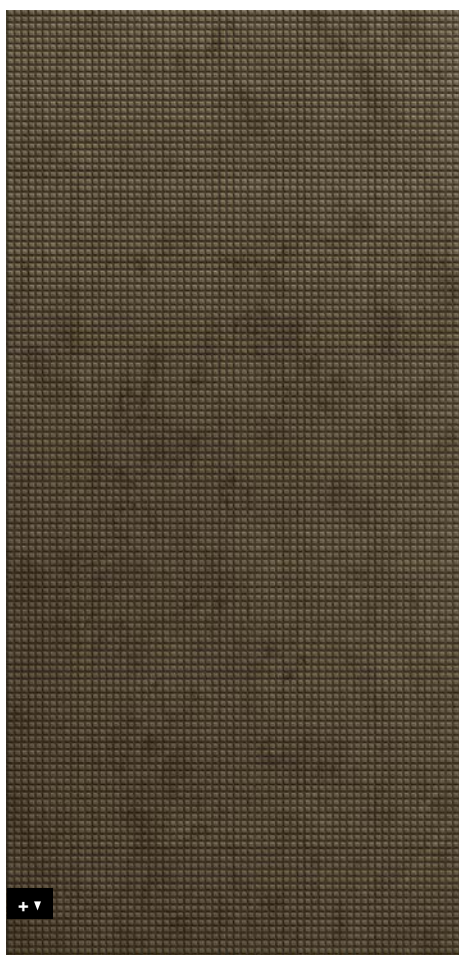

## FABRIC-LINE

**FL SQUARE 2 VELVET**

## PRODUCT CHARACTERISTICS

	NA	SA
Surface material*	PET fibre	
Base material	HIPS	
Material thickness mm	1,7	1,9
Max. relief height mm	2,2	2,4
Temperature resistance	until 50 °C	
Wet room suitability	■■■■□	
Rolled packable Carton 480 x 480 mm, lay rolled goods flat upon receipt	✓ decor side outside, max. 3 pcs/carton	✓ decor side outside, max. 3 pcs/carton
Smallest bending radius mm	150	
Weight/panel kg	~ 3,6	~ 4,0

\* The product is delivered without a protective film.

## PROCESSING

	NA	SA
Cutting, punching	✓	✓
Drilling	✓	✓
Sawing	✓	—
Milling	—	—
Laser cutting	✓	✓
Thermoforming	✓	—
PVA pressing	✓	—
Digital printing	—	
Screen printing	—	

## EXTRA EQUIPMENT | ACCESSORIES

	NA	SA
PVA pre-treatment	✓	—
Special sizes	—	
Further thicknesses	✓	

	NA	SA
Magnetic from 3 sheets	✓	
Cuttings	✓	
Flammability ASTM E84	—	
Flammability EN13501-1	—	

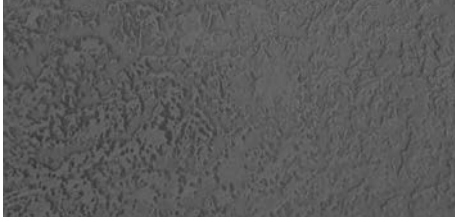

**FL LAVA VELVET Volcano**  
2600 x 1000 | NA 22707 | SA 22718

Please consider the nap direction of the surface before further processing or product installation. If design panels are not installed in the same direction, there will be a visual color difference.



2600 x 1000

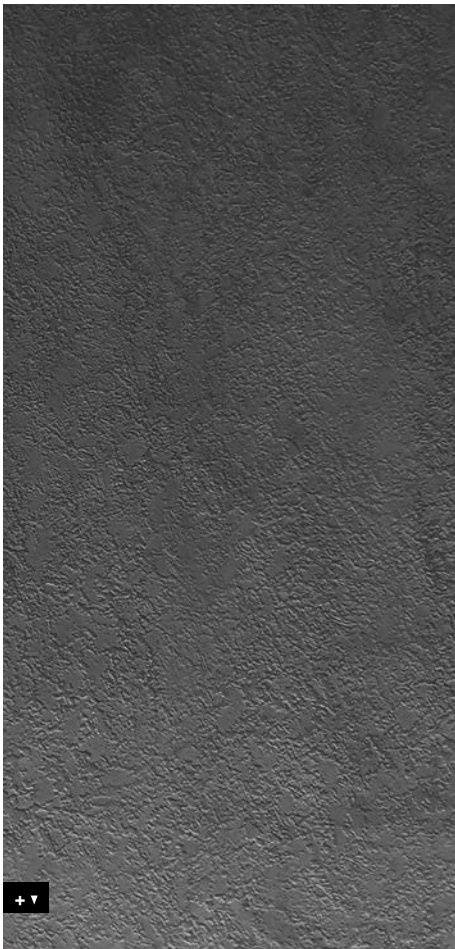

## FABRIC-LINE

# FL LAVA VELVET

### PRODUCT CHARACTERISTICS

	NA	SA
Surface material*	PET fibre	
Base material	HIPS	
Material thickness mm	1,7	2,0
Max. relief height mm	2,2	2,5
Temperature resistance	until 50 °C	
Wet room suitability	■■■■□	
Rolled packable Carton 480 x 480 mm, lay rolled goods flat upon receipt	✓ decor side outside, max. 3 pcs/carton	✓ decor side outside, max. 3 pcs/carton
Smallest bending radius mm	150	
Weight/panel kg	~ 3,6	~ 4,2

\* The product is delivered without a protective film.

### PROCESSING

	NA	SA
Cutting, punching	✓	✓
Drilling	✓	✓
Sawing	✓	—
Milling	—	—
Laser cutting	✓	✓
Thermoforming	✓	—
PVA pressing	✓	—
Digital printing	—	
Screen printing	—	

### EXTRA EQUIPMENT | ACCESSORIES

	NA	SA
PVA pre-treatment	✓	—
Special sizes	—	
Further thicknesses	✓	

	NA	SA
Magnetic from 3 sheets	✓	
Cuttings	✓	
Flammability ASTM E84	—	
Flammability EN13501-1	—	



FL LAVA VELVET Volcano



# LEATHER LINE



Animal welfare is very important to us - which is why all LEATHER-LINE products are vegan. Starting with fine leather grains, through special decorative stitching techniques to exotic reptile decorations - you cannot tell the difference to real leather.



**LL ROMBO 40 Nero matt**  
2600 x 1000 | NA 15014 | SA 15029



**LL ROMBO 40 Creme matt**  
2600 x 1000 | NA 13848 | SA 13863



**LL ROMBO 40 Bianco matt**  
2600 x 1000 | NA 15025 | SA 15041



□ LL ROMBO 40  
Nero matt

2600 x 1000



## LEATHER-LINE

# LL ROMBO 40

### PRODUCT CHARACTERISTICS

	NA	SA
Surface material	PU-leather	
Base material	HIPS, PE-foam	
Material thickness mm	3,8	4,1
Max. relief height mm	5	5,3
Temperature resistance	until 50 °C	
Wet room suitability	■■■■□	
Rolled packable Carton 480 x 480 mm, lay rolled goods flat upon receipt	✓ decor side outside, max. 3 pcs/carton	✓ decor side outside, max. 3 pcs/carton
Smallest bending radius mm	300	
Weight/panel kg	~ 4,1	~ 4,7

### PROCESSING

	NA	SA
Cutting, punching	✓	✓
Drilling	✓	✓
Sawing	—	—
Milling	—	—
Laser cutting	✓	✓
Hot bending	—	—
PVA pressing	—	—
Digital printing	—	
Screen printing	—	

\* own printing test required, samples are gladly provided.

### EXTRA EQUIPMENT | ACCESSORIES

	NA	SA
PVA pre-treatment	—	—
Special sizes	—	
Further thicknesses	—	

	NA	SA
Magnetic from 3 sheets	—	
Cuttings	✓	
Flammability ASTM E84	—	
Flammability EN13501-1	—	

**LL Charcoal Dark**2600 x 1000 | **NA** 19299 | **SA** 19302**LL London Clay**2600 x 1000 | **NA** 19014 | **SA** 19025**LL Charcoal Light**2600 x 1000 | **NA** 19298 | **SA** 19301**LL Dove Tale**2600 x 1000 | **NA** 19013 | **SA** 19024**LL Stony Ground**2600 x 1000 | **NA** 19012 | **SA** 19023**LL White**2600 x 1000 | **NA** 13451 | **SA** 13467

NEW

□ LL Dove Tale

**LEATHER-LINE****LEATHER-LINE****PRODUCT CHARACTERISTICS**

	NA	SA
Surface material	PU-leather	
Base material	HIPS	
Material thickness mm	1,9	2,1
Material thickness mm LL White	2,1	2,3
Temperature resistance	until 50 °C	
Wet room suitability	■■■■□	
Rolled packable Carton 480 x 480 mm, lay rolled goods flat upon receipt	✓ decor side outside, max. 3 pcs/carton	✓ decor side outside, max. 3 pcs/carton
Smallest bending radius mm	150	
Weight/panel kg	~ 3,6	~ 4,0

**PROCESSING**

	NA	SA
Cutting, punching	✓	✓
Drilling	✓	✓
Sawing	✓	—
Milling	—	—
Laser cutting	✓	✓
Hot bending	✓	—
PVA pressing	✓	—
Digital printing	✓*	
Screen printing	✓*	

\* own printing test required, samples are gladly provided.

**EXTRA EQUIPMENT | ACCESSORIES**

	NA	SA
PVA pre-treatment	✓	—
Special sizes	On request	
Further thicknesses	✓	

	NA	SA
Magnetic from 3 sheets	✓	
Cuttings	✓	
Flammability ASTM E84	—	
Flammability EN13501-1	—	



**LL LEGUAN Nero**

2600 x 1000 | NA 14778 | SA 14797



**LL LEGUAN Copper**

2600 x 1000 | NA 12884 | SA 12894



**LL LEGUAN Gold**

2600 x 1000 | NA 13480 | SA 13478



**LL LEGUAN Silver**

2600 x 1000 | NA 12883 | SA 12893

2600 x 1000

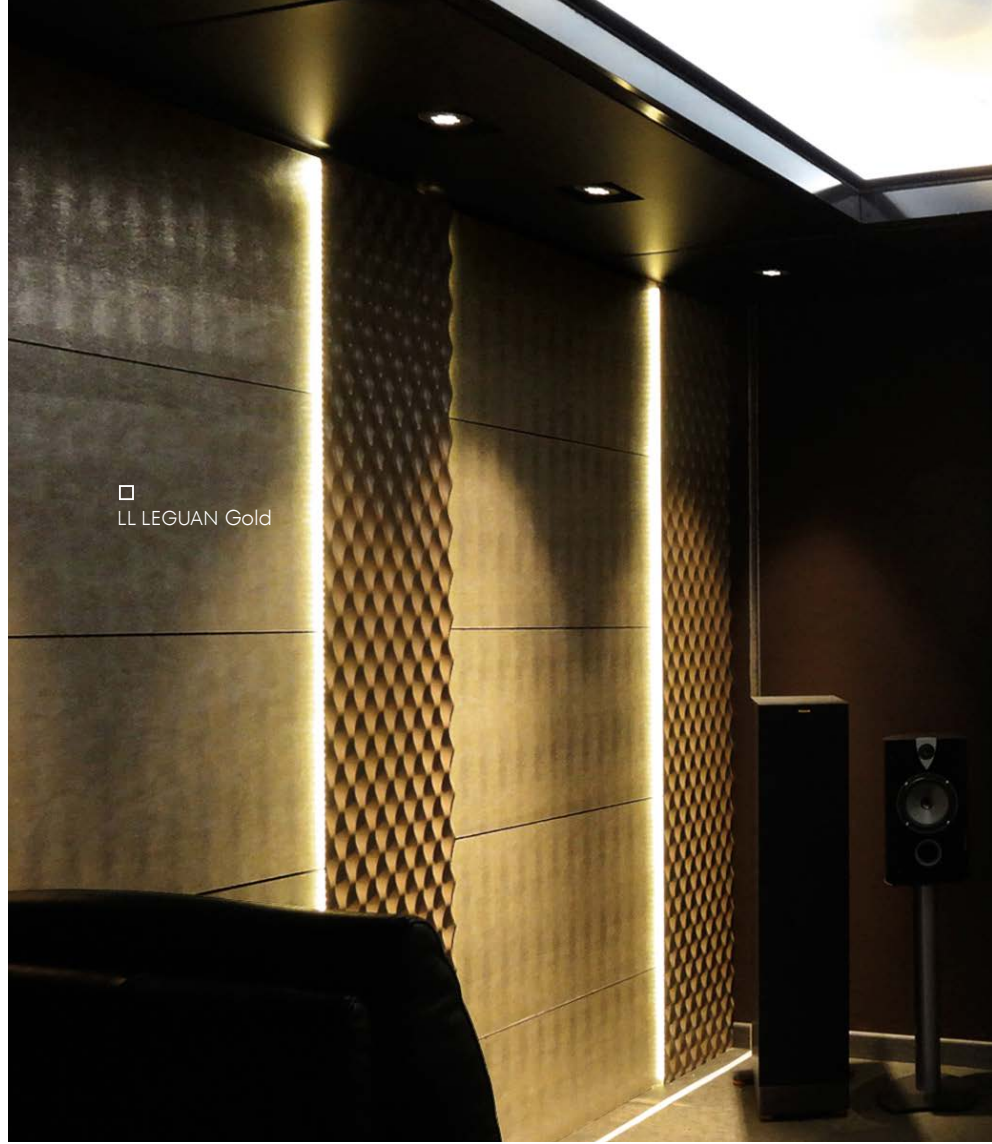

**LEATHER-LINE**

**LL LEGUAN**

**PRODUCT CHARACTERISTICS**

	NA	SA
Surface material	PU-leather	
Base material	HIPS	
Material thickness mm	1,5	1,7
Temperature resistance	until 50 °C	
Wet room suitability	■ ■ ■ □	
Rolled packable Carton 480 x 480 mm, lay rolled goods flat upon receipt	✓ decor side outside, max. 3 pcs/carton	✓ decor side outside, max. 3 pcs/carton
Smallest bending radius mm	150	
Weight/panel kg	~ 3,2	~ 3,6

**PROCESSING**

	NA	SA
Cutting, punching	✓	✓
Drilling	✓	✓
Sawing	✓	—
Milling	—	—
Laser cutting	✓	✓
Hot bending	✓	—
PVA pressing	✓	—
Digital printing	—	
Screen printing	—	

\* own printing test required, samples are gladly provided.

**EXTRA EQUIPMENT | ACCESSORIES**

	NA	SA
PVA pre-treatment	✓	—
Special sizes	On request	
Further thicknesses	✓	

	NA	SA
Magnetic from 3 sheets	✓	
Cuttings	✓	
Flammability ASTM E84	—	
Flammability EN13501-1	—	





**LL LEGUAN Bianco**

2600 x 1000 | NA 15609 | SA 15610



2600 x 1000



**LEATHER-LINE**

**LL LEGUAN**

**PRODUCT CHARACTERISTICS**

	NA	SA
Surface material	PU-leather	
Base material	HIPS	
Material thickness mm	1,5	1,7
Temperature resistance	until 50 °C	
Wet room suitability	■■■■□	
Rolled packable Carton 480 x 480 mm, lay rolled goods flat upon receipt	✓ decor side outside, max. 3 pcs/carton	✓ decor side outside, max. 3 pcs/carton
Smallest bending radius mm	150	
Weight/panel kg	~ 3,2	~ 3,6

**PROCESSING**

	NA	SA
Cutting, punching	✓	✓
Drilling	✓	✓
Sawing	✓	—
Milling	—	—
Laser cutting	✓	✓
Hot bending	✓	—
PVA pressing	✓	—
Digital printing	—	
Screen printing	—	

\* own printing test required, samples are gladly provided.

**EXTRA EQUIPMENT | ACCESSORIES**

	NA	SA
PVA pre-treatment	✓	—
Special sizes	On request	
Further thicknesses	✓	

	NA	SA
Magnetic from 3 sheets	✓	
Cuttings	✓	
Flammability ASTM E84	—	
Flammability EN13501-1	—	



CONTINUOUS PATTERN



NEW

**LL BRIDGE METALLIC USED Steel**

2600 x 1000 | NA 29271 | SA 29303

CONTINUOUS PATTERN



NEW

**LL BRIDGE METALLIC USED Sand**

2600 x 1000 | NA 29270 | SA 29302



□ LL BRIDGE METALLIC USED Sand

2600 x 1000



LEATHER-LINE

**LL BRIDGE METALLIC USED**

PRODUCT CHARACTERISTICS

	NA	SA
Surface material	PU-leather	
Base material	HIPS	
Material thickness mm	1,1	1,3
Max. relief height mm	1,3	1,5
Temperature resistance	until 50 °C	
Wet room suitability	■■■■□	
Rolled packable Carton 480 x 480 mm, lay rolled goods flat upon receipt	✓ decor side outside, max. 6 pcs/carton	✓ decor side outside, max. 6 pcs/carton
Smallest bending radius mm	150	
Weight/panel kg	~ 2,0	~ 2,4

PROCESSING

	NA	SA
Cutting, punching	✓	✓
Drilling	✓	✓
Sawing	✓	—
Milling	—	—
Laser cutting	✓	✓
Hot bending	✓	—
PVA pressing	✓	—
Digital printing	—	
Screen printing	—	

EXTRA EQUIPMENT | ACCESSORIES

	NA	SA
PVA pre-treatment	✓	—
Special sizes	—	
Further thicknesses	—	

	NA	SA
Magnetic from 3 sheets	✓	
Cuttings	✓	
Flammability ASTM E84	—	
Flammability EN13501-1	—	



NEW

**LL BRIDGE White**

2600 x 1000 | NA 29273 | SA 29305



□  
LL BRIDGE White

2600 x 1000

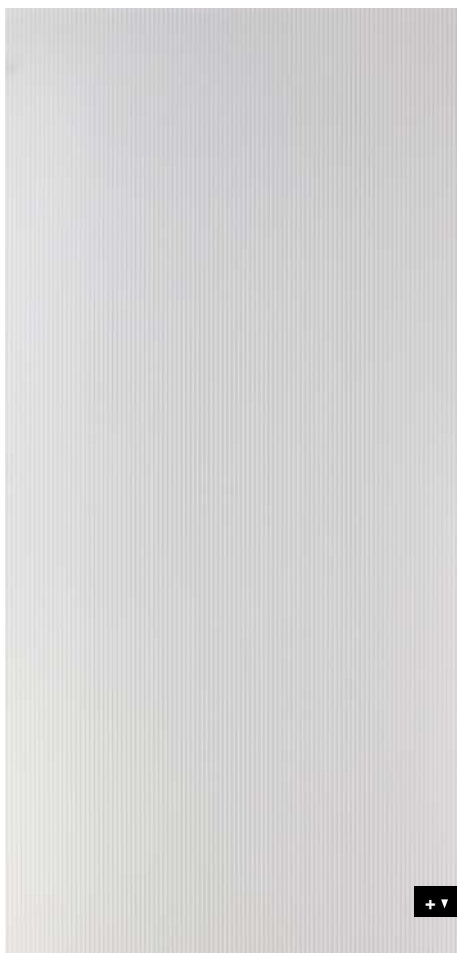

## LEATHER-LINE

**LL BRIDGE**

## PRODUCT CHARACTERISTICS

	NA	SA
Surface material	PU-leather	
Base material	HIPS	
Material thickness mm	1,3	1,5
Max. relief height mm	1,5	1,7
Temperature resistance	until 50 °C	
Wet room suitability	■■■■□	
Rolled packable Carton 480 x 480 mm, lay rolled goods flat upon receipt	✓ decor side outside, max. 6 pcs/carton	✓ decor side outside, max. 6 pcs/carton
Smallest bending radius mm	150	
Weight/panel kg	~ 2,3	~ 2,7

## PROCESSING

	NA	SA
Cutting, punching	✓	✓
Drilling	✓	✓
Sawing	✓	—
Milling	—	—
Laser cutting	✓	✓
Hot bending	✓	—
PVA pressing	✓	—
Digital printing	—	
Screen printing	—	

## EXTRA EQUIPMENT | ACCESSORIES

	NA	SA
PVA pre-treatment	✓	—
Special sizes	—	
Further thicknesses	—	

	NA	SA
Magnetic from 3 sheets	✓	
Cuttings	✓	
Flammability ASTM E84	—	
Flammability EN13501-1	—	



NEW

**LL GRAIN METALLIC USED Sand**

2600 x 1000 | NA 29253 | SA 29286



LL GRAIN METALLIC USED Sand

2600 x 1000



## LEATHER-LINE

**LL GRAIN METALLIC USED**

## PRODUCT CHARACTERISTICS

	NA	SA
Surface material	PU-leather	
Base material	HIPS	
Material thickness mm	1,1	1,3
Max. relief height mm	1,2	1,4
Temperature resistance	until 50 °C	
Wet room suitability	■■■■□	
Rolled packable Carton 480 x 480 mm, lay rolled goods flat upon receipt	✓ decor side outside, max. 6 pcs/carton	✓ decor side outside, max. 6 pcs/carton
Smallest bending radius mm	150	
Weight/panel kg	~ 2,0	~ 2,4

## PROCESSING

	NA	SA
Cutting, punching	✓	✓
Drilling	✓	✓
Sawing	✓	—
Milling	—	—
Laser cutting	✓	✓
Hot bending	✓	—
PVA pressing	✓	—
Digital printing	—	
Screen printing	—	

## EXTRA EQUIPMENT | ACCESSORIES

	NA	SA
PVA pre-treatment	✓	—
Special sizes	—	
Further thicknesses	—	

	NA	SA
Magnetic from 3 sheets	✓	
Cuttings	✓	
Flammability ASTM E84	—	
Flammability EN13501-1	—	

NEW

**LL TARGET METALLIC USED Sand**

2600 x 1000 | NA 29265 | SA 29298



□ LL TARGET METALLIC  
USED Sand

2600 x 1000



## LEATHER-LINE

**LL TRAGET METALLIC USE**

## PRODUCT CHARACTERISTICS

	NA	SA
Surface material	PU-leather	
Base material	HIPS	
Material thickness mm	1,1	1,3
Max. relief height mm	1,2	1,4
Temperature resistance	until 50 °C	
Wet room suitability	■■■■□	
Rolled packable Carton 480 x 480 mm, lay rolled goods flat upon receipt	✓ decor side outside, max. 6 pcs/carton	✓ decor side outside, max. 6 pcs/carton
Smallest bending radius mm	150	
Weight/panel kg	~ 2,0	~ 2,4

## PROCESSING

	NA	SA
Cutting, punching	✓	✓
Drilling	✓	✓
Sawing	✓	—
Milling	—	—
Laser cutting	✓	✓
Hot bending	✓	—
PVA pressing	✓	—
Digital printing	—	
Screen printing	—	

## EXTRA EQUIPMENT | ACCESSORIES

	NA	SA
PVA pre-treatment	✓	—
Special sizes	—	
Further thicknesses	—	

	NA	SA
Magnetic from 3 sheets	✓	
Cuttings	✓	
Flammability ASTM E84	—	
Flammability EN13501-1	—	

NEW

**LL WAVE 12 METALLIC USED Sand**

2600 x 1000 | NA 29199 | SA 29208

 □ LL WAVE 12 METALLIC USED Sand

2600 x 1000

## LEATHER-LINE

**LL WAVE 12 METALLIC USED**

## PRODUCT CHARACTERISTICS

	NA	SA
Surface material	PU-leather	
Base material	HIPS	
Material thickness mm	1,6	1,9
Max. relief height mm	2,5	2,8
Temperature resistance	until 50 °C	
Wet room suitability	■■■■□	
Rolled packable Carton 480 x 480 mm, lay rolled goods flat upon receipt	✓ decor side outside, max. 3 pcs/carton	✓ decor side outside, max. 3 pcs/carton
Smallest bending radius mm	150	
Weight/panel kg	~ 3,4	~ 4,0

## PROCESSING

	NA	SA
Cutting, punching	✓	✓
Drilling	✓	✓
Sawing	✓	—
Milling	—	—
Laser cutting	✓	✓
Hot bending	✓	—
PVA pressing	✓	—
Digital printing	—	
Screen printing	—	

## EXTRA EQUIPMENT | ACCESSORIES

	NA	SA
PVA pre-treatment	✓	—
Special sizes	—	
Further thicknesses	—	

	NA	SA
Magnetic from 3 sheets	✓	
Cuttings	✓	
Flammability ASTM E84	—	
Flammability EN13501-1	—	

CONTINUOUS PATTERN

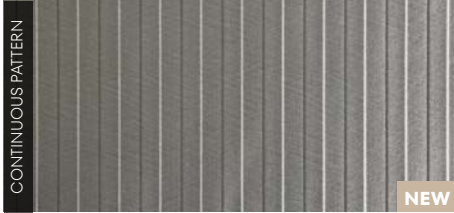

NEW

**LL LANE METALLIC USED Titan**

2600 x 1000 | NA 29276 | SA 29308

CONTINUOUS PATTERN



NEW

**LL LANE METALLIC USED Sand**

2600 x 1000 | NA 29274 | SA 29306



LL LANE METALLIC USED Titan

2600 x 1000



## LEATHER-LINE

**LL LANE METALLIC USED**

## PRODUCT CHARACTERISTICS

	NA	SA
Surface material	PU-leather	
Base material	HIPS	
Material thickness mm	1,1	1,3
Max. relief height mm	1,3	1,5
Temperature resistance	until 50 °C	
Wet room suitability	■■■■□	
Rolled packable Carton 480 x 480 mm, lay rolled goods flat upon receipt	✓ decor side outside, max. 6 pcs/carton	✓ decor side outside, max. 6 pcs/carton
Smallest bending radius mm	150	
Weight/panel kg	~ 2,0	~ 2,4

## PROCESSING

	NA	SA
Cutting, punching	✓	✓
Drilling	✓	✓
Sawing	✓	—
Milling	—	—
Laser cutting	✓	✓
Hot bending	✓	—
PVA pressing	✓	—
Digital printing	—	
Screen printing	—	

## EXTRA EQUIPMENT | ACCESSORIES

	NA	SA
PVA pre-treatment	✓	—
Special sizes	—	
Further thicknesses	—	

	NA	SA
Magnetic from 3 sheets	✓	
Cuttings	✓	
Flammability ASTM E84	—	
Flammability EN13501-1	—	



# NATURE LINE



With the sustainable and particularly light decorative panels of the NATURE-LINE large wall surfaces can be designed quickly and easily. The FSC®-certified and self-adhesive products can be glued to all substrates without expansion joints.



**WL Carbonized Wood Nature**  
2600 x 1000 | SA 25549



□ WL Carbonized Wood Nature

## NATURE-LINE (WL)

# WL Carbonized Wood Nature

2600 x 1000



### PRODUCT CHARACTERISTICS

	SA
Surface material*	impregnated paper
Base material	Natural fibre
Material thickness mm	1,4
Temperature resistance	until 50 °C
Wet room suitability	■□□□
Abrasion resistance	■ ■ ■ □ □ □ □
Rolled packable Carton 480 x 480 mm, lay rolled goods flat upon receipt	✓ decor side outside, max. 3 pcs/carton
Smallest bending radius mm	300
Weight/panel kg	~ 2,4

\* The product is delivered without a protective film.

### PROCESSING

	SA
Cutting, punching	✓
Drilling	✓
Sawing (supported by a panel)	✓
Milling	—
Laser cutting	—
Hot bending	—
Thermoforming	—
PVA pressing	—
Digital printing	—
Screen printing	On request

### EXTRA EQUIPMENT | ACCESSORIES

	SA
PVA pre-treatment	—
Special sizes	On request
Further thicknesses	—

	SA
Magnetic from 3 sheets	✓
Cuttings	✓
Flammability ASTM E84	—
Flammability EN13501-1	—

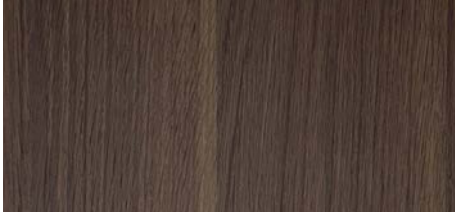

**WL Nutwood Nature**  
2600 x 1000 | SA 25547



## NATURE-LINE (WL)

# WL Nutwood Nature

2600 x 1000



### PRODUCT CHARACTERISTICS

	SA
Surface material*	impregnated paper
Base material	Natural fibre
Material thickness mm	1,4
Temperature resistance	until 50 °C
Wet room suitability	■□□□□
Abrasion resistance	■ ■ ■ □ □ □ □
Rolled packable Carton 480 x 480 mm, lay rolled goods flat upon receipt	✓ decor side outside, max. 3 pcs/carton
Smallest bending radius mm	300
Weight/panel kg	~ 2,5

\* The product is delivered without a protective film.

### PROCESSING

	SA
Cutting, punching	✓
Drilling	✓
Sawing (supported by a panel)	✓
Milling	—
Laser cutting	—
Hot bending	—
Thermoforming	—
PVA pressing	—
Digital printing	—
Screen printing	On request

### EXTRA EQUIPMENT | ACCESSORIES

	SA
PVA pre-treatment	—
Special sizes	On request
Further thicknesses	—

	SA
Magnetic from 3 sheets	✓
Cuttings	✓
Flammability ASTM E84	—
Flammability EN13501-1	—





**WL Nutwood Country Nature**  
2600 x 1000 | SA 25546



□ WL Nutwood Country Nature

## NATURE-LINE (WL)

# WL Nutwood Country Nature

2600 x 1000



### PRODUCT CHARACTERISTICS

	SA
Surface material*	impregnated paper
Base material	Natural fibre
Material thickness mm	1,4
Temperature resistance	until 50 °C
Wet room suitability	■□□□
Abrasion resistance	■ ■ ■ □ □ □ □
Rolled packable Carton 480 x 480 mm, lay rolled goods flat upon receipt	✓ decor side outside, max. 3 pcs/carton
Smallest bending radius mm	300
Weight/panel kg	~ 2,4

\* The product is delivered without a protective film.

### PROCESSING

	SA
Cutting, punching	✓
Drilling	✓
Sawing (supported by a panel)	✓
Milling	—
Laser cutting	—
Hot bending	—
Thermoforming	—
PVA pressing	—
Digital printing	—
Screen printing	On request

### EXTRA EQUIPMENT | ACCESSORIES

	SA
PVA pre-treatment	—
Special sizes	On request
Further thicknesses	—

	SA
Magnetic from 3 sheets	✓
Cuttings	✓
Flammability ASTM E84	—
Flammability EN13501-1	—



**WL Sessile OAK Nature**  
2600 x 1000 | SA 25511



□ WL Sessile OAK Nature

2600 x 1000



## NATURE-LINE (WL)

# WL Sessile OAK Nature

### PRODUCT CHARACTERISTICS

	SA
Surface material*	impregnated paper
Base material	Natural fibre
Material thickness mm	1,4
Temperature resistance	until 50 °C
Wet room suitability	■□□□□
Abrasion resistance	■ ■ ■ □ □ □ □
Rolled packable Carton 480 x 480 mm, lay rolled goods flat upon receipt	✓ decor side outside, max. 3 pcs/carton
Smallest bending radius mm	300
Weight/panel kg	~ 2,4

\* The product is delivered without a protective film.

### PROCESSING

	SA
Cutting, punching	✓
Drilling	✓
Sawing (supported by a panel)	✓
Milling	—
Laser cutting	—
Hot bending	—
Thermoforming	—
PVA pressing	—
Digital printing	—
Screen printing	On request

### EXTRA EQUIPMENT | ACCESSORIES

	SA
PVA pre-treatment	—
Special sizes	On request
Further thicknesses	—

	SA
Magnetic from 3 sheets	✓
Cuttings	✓
Flammability ASTM E84	—
Flammability EN13501-1	—





**WL Sunwood Nature**  
2600 x 1000 | SA 25896



□ WL Sunwood Nature

2600 x 1000



## NATURE-LINE (WL)

# WL Sunwood Nature

### PRODUCT CHARACTERISTICS

	SA
Surface material*	impregnated paper
Base material	Natural fibre
Material thickness mm	1,4
Temperature resistance	until 50 °C
Wet room suitability	■□□□
Abrasion resistance	■ ■ ■ ■ □ □ □
Rolled packable Carton 480 x 480 mm, lay rolled goods flat upon receipt	✓ decor side outside, max. 3 pcs/carton
Smallest bending radius mm	300
Weight/panel kg	~ 2,4

\* The product is delivered without a protective film.

### PROCESSING

	SA
Cutting, punching	✓
Drilling	✓
Sawing (supported by a panel)	✓
Milling	—
Laser cutting	—
Hot bending	—
Thermoforming	—
PVA pressing	—
Digital printing	On request
Screen printing	✓*

\* own printing test required, samples are gladly provided.

### EXTRA EQUIPMENT | ACCESSORIES

	SA
PVA pre-treatment	—
Special sizes	On request
Further thicknesses	—

	SA
Magnetic from 3 sheets	✓
Cuttings	✓
Flammability ASTM E84	—
Flammability EN13501-1	—



**WL Willow OAK Nature**  
2600 x 1000 | SA 25895



□ WL Willow OAK Nature

2600 x 1000



## NATURE-LINE (WL)

# WL Willow OAK Nature

### PRODUCT CHARACTERISTICS

	SA
Surface material*	impregnated paper
Base material	Natural fibre
Material thickness mm	1,4
Temperature resistance	until 50 °C
Wet room suitability	■□□□
Abrasion resistance	■■■■□□
Rolled packable Carton 480 x 480 mm, lay rolled goods flat upon receipt	✓ decor side outside, max. 3 pcs/carton
Smallest bending radius mm	300
Weight/panel kg	~ 2,4

\* The product is delivered without a protective film.

### PROCESSING

	SA
Cutting, punching	✓
Drilling	✓
Sawing (supported by a panel)	✓
Milling	—
Laser cutting	—
Hot bending	—
Thermoforming	—
PVA pressing	—
Digital printing	On request
Screen printing	✓*

\* own printing test required, samples are gladly provided.

### EXTRA EQUIPMENT | ACCESSORIES

	SA
PVA pre-treatment	—
Special sizes	On request
Further thicknesses	—

	SA
Magnetic from 3 sheets	✓
Cuttings	✓
Flammability ASTM E84	—
Flammability EN13501-1	—





**WL OAK TREE Light Nature**  
2600 x 1000 | SA 25544



□ WL OAK TREE Light Nature

## NATURE-LINE (WL)

# WL OAK TREE Light Nature

2600 x 1000



### PRODUCT CHARACTERISTICS

	SA
Surface material*	impregnated paper
Base material	Natural fibre
Material thickness mm	1,4
Temperature resistance	until 50 °C
Wet room suitability	■□□□
Abrasion resistance	■ ■ ■ ■ □ □ □
Rolled packable Carton 480 x 480 mm, lay rolled goods flat upon receipt	✓ decor side outside, max. 3 pcs/carton
Smallest bending radius mm	300
Weight/panel kg	~ 2,4

\* The product is delivered without a protective film.

### PROCESSING

	SA
Cutting, punching	✓
Drilling	✓
Sawing (supported by a panel)	✓
Milling	—
Laser cutting	—
Hot bending	—
Thermoforming	—
PVA pressing	—
Digital printing	On request
Screen printing	On request

### EXTRA EQUIPMENT | ACCESSORIES

	SA
PVA pre-treatment	—
Special sizes	On request
Further thicknesses	—

	SA
Magnetic from 3 sheets	✓
Cuttings	✓
Flammability ASTM E84	—
Flammability EN13501-1	—





**DM CEMENT Dark Nature**  
2600 x 1000 | SA 25515



□ DM CEMENT Dark Nature

## NATURE-LINE (DM)

# DM CEMENT Dark Nature

2600 x 1000



### PRODUCT CHARACTERISTICS

	SA
Surface material*	impregnated paper
Base material	Natural fibre
Material thickness mm	1,4
Temperature resistance	until 50 °C
Wet room suitability	■□□□□
Abrasion resistance	■ ■ ■ □ □ □ □
Rolled packable Carton 480 x 480 mm, lay rolled goods flat upon receipt	✓ decor side outside, max. 3 pcs/carton
Smallest bending radius mm	300
Weight/panel kg	~ 2,4

\* The product is delivered without a protective film.

### EXTRA EQUIPMENT | ACCESSORIES

	SA
PVA pre-treatment	—
Special sizes	On request
Further thicknesses	—

### PROCESSING

	SA
Cutting, punching	✓
Drilling	✓
Sawing (supported by a panel)	✓
Milling	—
Laser cutting	—
Hot bending	—
Thermoforming	—
PVA pressing	—
Digital printing	On request
Screen printing	On request

	SA
Magnetic from 3 sheets	✓
Cuttings	✓
Flammability ASTM E84	—
Flammability EN13501-1	—



**DM Corten Nature**  
2600 x 1000 | SA 25548



2600 x 1000



## NATURE-LINE (DM)

# DM Corten Nature

### PRODUCT CHARACTERISTICS

	SA
Surface material*	impregnated paper
Base material	Natural fibre
Material thickness mm	1,4
Temperature resistance	until 50 °C
Wet room suitability	■□□□
Abrasion resistance	■ ■ ■ □ □ □ □
Rolled packable Carton 480 x 480 mm, lay rolled goods flat upon receipt	✓ decor side outside, max. 3 pcs/carton
Smallest bending radius mm	300
Weight/panel kg	~ 2,4

\* The product is delivered without a protective film.

### PROCESSING

	SA
Cutting, punching	✓
Drilling	✓
Sawing (supported by a panel)	✓
Milling	—
Laser cutting	—
Hot bending	—
Thermoforming	—
PVA pressing	—
Digital printing	On request
Screen printing	On request

### EXTRA EQUIPMENT | ACCESSORIES

	SA
PVA pre-treatment	—
Special sizes	On request
Further thicknesses	—

	SA
Magnetic from 3 sheets	✓
Cuttings	✓
Flammability ASTM E84	—
Flammability EN13501-1	—



**DM LIMESTONE Grey Nature**  
2600 x 1000 | SA 25894



□ DM LIMESTONE Grey Nature

2600 x 1000



## NATURE-LINE (DM)

# DM LIMESTONE Grey Nature

### PRODUCT CHARACTERISTICS

	SA
Surface material*	impregnated paper
Base material	Natural fibre
Material thickness mm	1,4
Temperature resistance	until 50 °C
Wet room suitability	■□□□
Abrasion resistance	■■■■□□
Rolled packable Carton 480 x 480 mm, lay rolled goods flat upon receipt	✓ decor side outside, max. 3 pcs/carton
Smallest bending radius mm	300
Weight/panel kg	~ 2,4

\* The product is delivered without a protective film.

### PROCESSING

	SA
Cutting, punching	✓
Drilling	✓
Sawing (supported by a panel)	✓
Milling	—
Laser cutting	—
Hot bending	—
Thermoforming	—
PVA pressing	—
Digital printing	✓*
Screen printing	✓*

\* own printing test required, samples are gladly provided.

### EXTRA EQUIPMENT | ACCESSORIES

	SA
PVA pre-treatment	—
Special sizes	On request
Further thicknesses	—

	SA
Magnetic from 3 sheets	✓
Cuttings	✓
Flammability ASTM E84	—
Flammability EN13501-1	—



**DM CEMENT Light Nature**  
2600 x 1000 | SA 25516



□  
DM CEMENT Light Nature

## NATURE-LINE (DM)

# DM CEMENT Light Nature

2600 x 1000

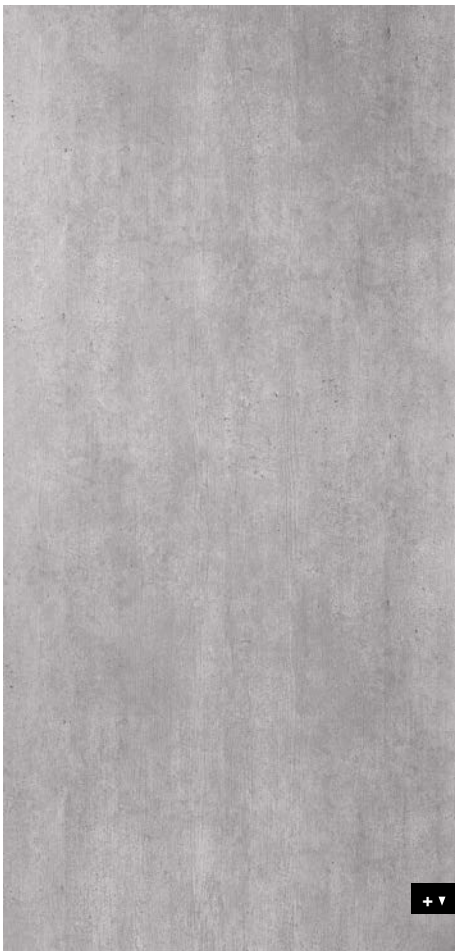

### PRODUCT CHARACTERISTICS

	SA
Surface material*	impregnated paper
Base material	Natural fibre
Material thickness mm	1,4
Temperature resistance	until 50 °C
Wet room suitability	■□□□
Abrasion resistance	■□□□□□
Rolled packable Carton 480 x 480 mm, lay rolled goods flat upon receipt	✓ decor side outside, max. 3 pcs/carton
Smallest bending radius mm	300
Weight/panel kg	~ 2,4

\* The product is delivered without a protective film.

### PROCESSING

	SA
Cutting, punching	✓
Drilling	✓
Sawing (supported by a panel)	✓
Milling	—
Laser cutting	—
Hot bending	—
Thermoforming	—
PVA pressing	—
Digital printing	On request
Screen printing	On request

### EXTRA EQUIPMENT | ACCESSORIES

	SA
PVA pre-treatment	—
Special sizes	On request
Further thicknesses	—

	SA
Magnetic from 3 sheets	✓
Cuttings	✓
Flammability ASTM E84	—
Flammability EN13501-1	—





**DM MARBLE White Nature**  
2600 x 1000 | SA 25545



□ DM MARBLE White Nature

## NATURE-LINE (DM)

# DM MARBLE White Nature

2600 x 1000



### PRODUCT CHARACTERISTICS

	SA
Surface material*	impregnated paper
Base material	Natural fibre
Material thickness mm	1,4
Temperature resistance	until 50 °C
Wet room suitability	■□□□□
Abrasion resistance	■ ■ ■ ■ □ □ □
Rolled packable Carton 480 x 480 mm, lay rolled goods flat upon receipt	✓ decor side outside, max. 3 pcs/carton
Smallest bending radius mm	300
Weight/panel kg	~ 2,4

\* The product is delivered without a protective film.

### PROCESSING

	SA
Cutting, punching	✓
Drilling	✓
Sawing (supported by a panel)	✓
Milling	—
Laser cutting	—
Hot bending	—
Thermoforming	—
PVA pressing	—
Digital printing	On request
Screen printing	✓*

\* own printing test required, samples are gladly provided.

### EXTRA EQUIPMENT | ACCESSORIES

	SA
PVA pre-treatment	—
Special sizes	On request
Further thicknesses	—

	SA
Magnetic from 3 sheets	✓
Cuttings	✓
Flammability ASTM E84	—
Flammability EN13501-1	—

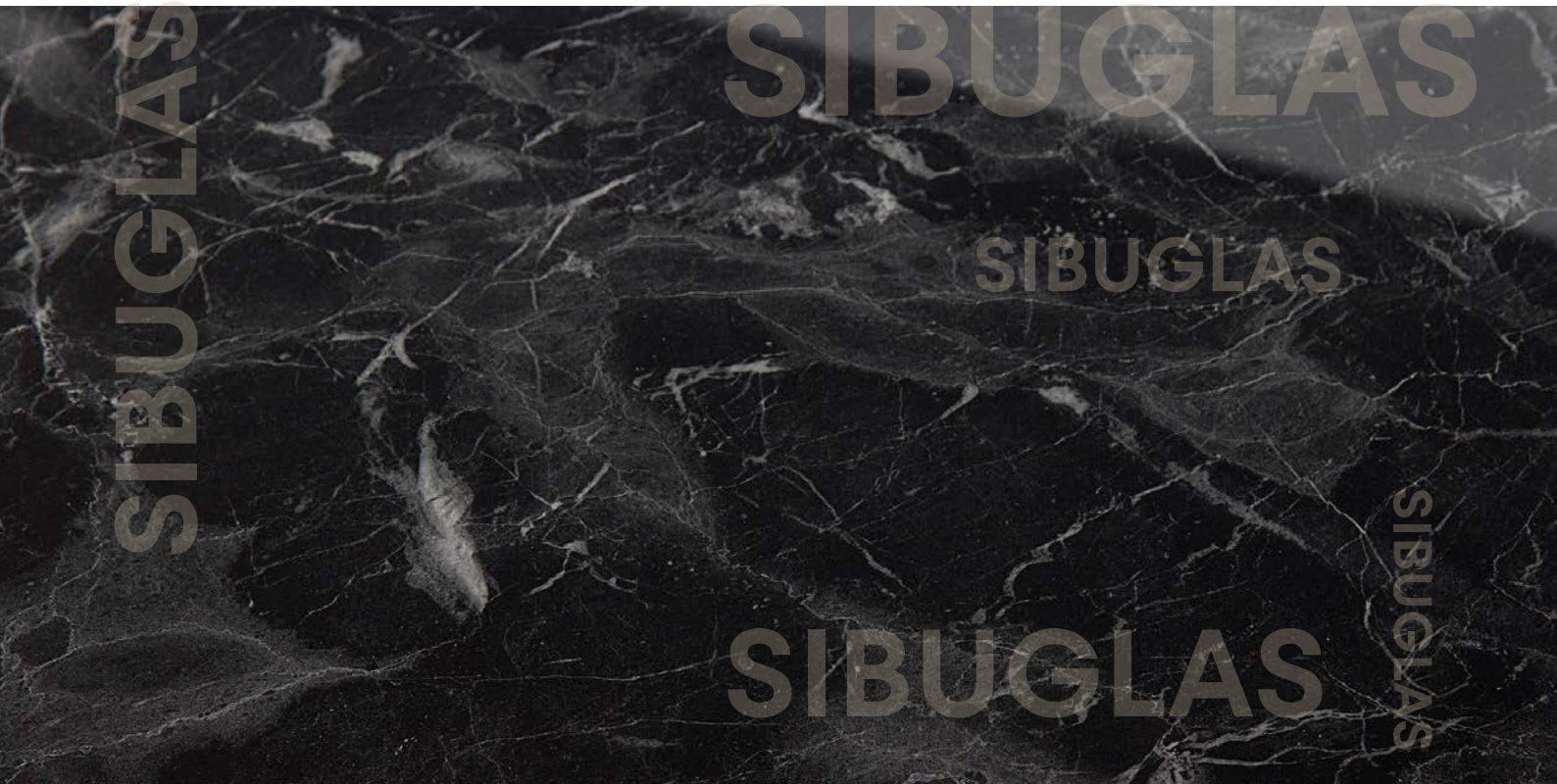

SIBUGLAS

SIBUGLAS

SIBUGLAS

SIBUGLAS

SIBUGLAS

# SIBUGLAS



Scratch-resistant high-gloss surfaces combined with extraordinary designs create the basis for long-lasting design objects. The real glass effect creates a revolutionary depth effect and thanks to its material properties, SIBUGLAS scores with low weight and a highly reduced risk of breakage.



**SG MARBLE Black AR+**  
2600 x 1000 | NA 19330 | SA 19341

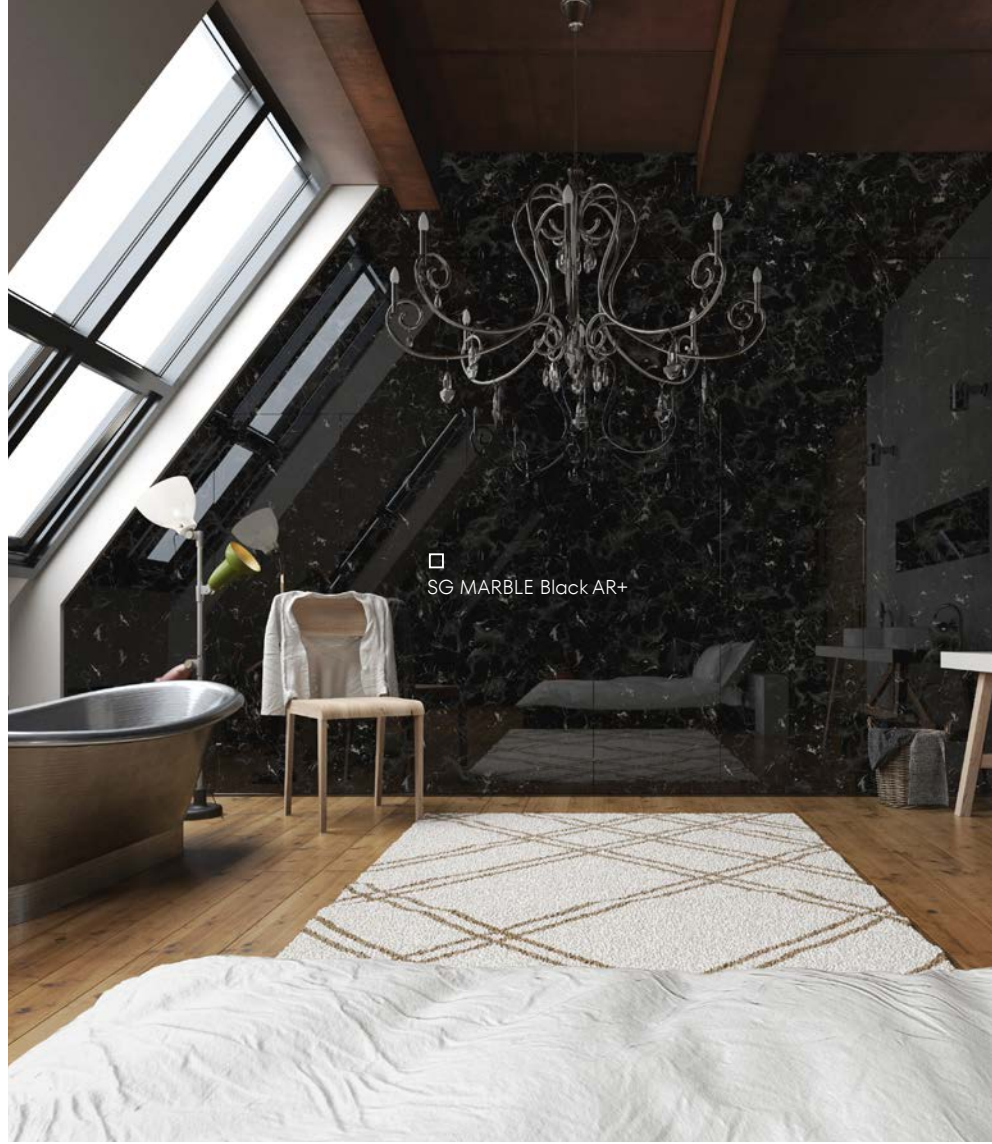

2600 x 1000

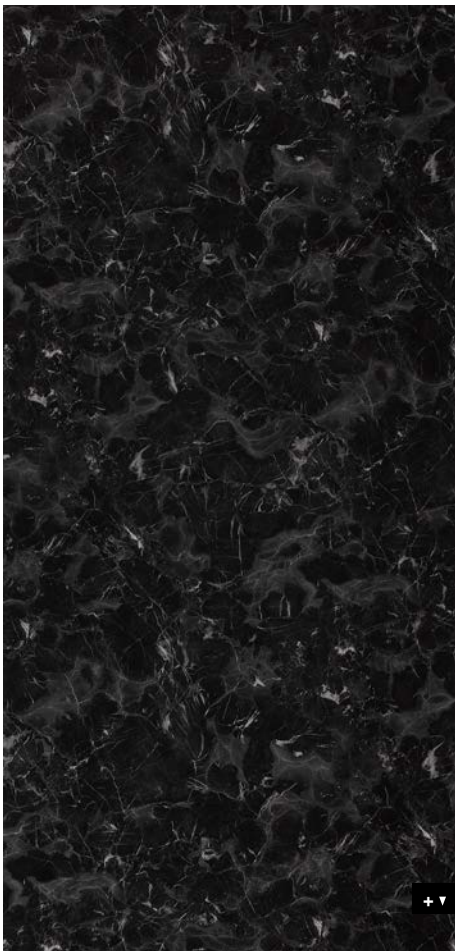

**SIBUGLAS** scratch-resistant

# SG MARBLE Black AR+

## PRODUCT CHARACTERISTICS

	NA	SA
Surface material = Base material	PMMA AR+	
Back side material	Paper	
Material thickness mm	2,1	2,3
Temperature resistance	until 50 °C	
Wet room suitability	■■■■■□	
Abrasion resistance	■■■■■■■■	
Rolled packable	—	—
Smallest bending radius mm	1000	
Weight/panel kg	~ 7	~ 7,4

## PROCESSING

	NA	SA
Cutting, punching	—	—
Drilling	✓	✓
Sawing (supported by a panel)	✓	✓
Milling (supported by a panel)	✓	✓
Laser cutting	✓	✓
Hot bending	—	—
PVA pressing	✓	—
Digital printing	✓*	
Screen printing	✓*	

\* own printing test required, samples are gladly provided.

## EXTRA EQUIPMENT | ACCESSORIES

	NA	SA
PVA pre-treatment	—	—
Special sizes	On request	
Further thicknesses	—	

	NA	SA
Magnetic from 3 sheets	✓	
Cuttings	✓	
Flammability ASTM E84	—	
Flammability EN13501-1	—	



**SG MARBLE Grey AR+**  
2600 x 1000 | NA 19333 | SA 19344



2600 x 1000



SIBUGLAS **scratch-resistant**

# SG MARBLE Grey AR+

## PRODUCT CHARACTERISTICS

	NA	SA
Surface material = Base material	PMMA AR+	
Back side material	Paper	
Material thickness mm	2,1	2,3
Temperature resistance	until 50 °C	
Wet room suitability	■■■■■□	
Abrasion resistance	■■■■■■■■	
Rolled packable	—	—
Smallest bending radius mm	1000	
Weight/panel kg	~ 7	~ 7,4

## PROCESSING

	NA	SA
Cutting, punching	—	—
Drilling	✓	✓
Sawing (supported by a panel)	✓	✓
Milling (supported by a panel)	✓	✓
Laser cutting	✓	✓
Hot bending	—	—
PVA pressing	✓	—
Digital printing	✓*	
Screen printing	✓*	

\* own printing test required, samples are gladly provided.

## EXTRA EQUIPMENT | ACCESSORIES

	NA	SA
PVA pre-treatment	—	—
Special sizes	On request	
Further thicknesses	—	

	NA	SA
Magnetic from 3 sheets	✓	
Cuttings	✓	
Flammability ASTM E84	—	
Flammability EN13501-1	—	



**SG MARBLE Emperador AR+**  
2600 x 1000 | NA 19332 | SA 19343



□ SG MARBLE Emperador AR+

Photo: © Lassi Saijets Designstudio Visionary Design Partners Helsinki, Oy, Suite Finland

2600 x 1000

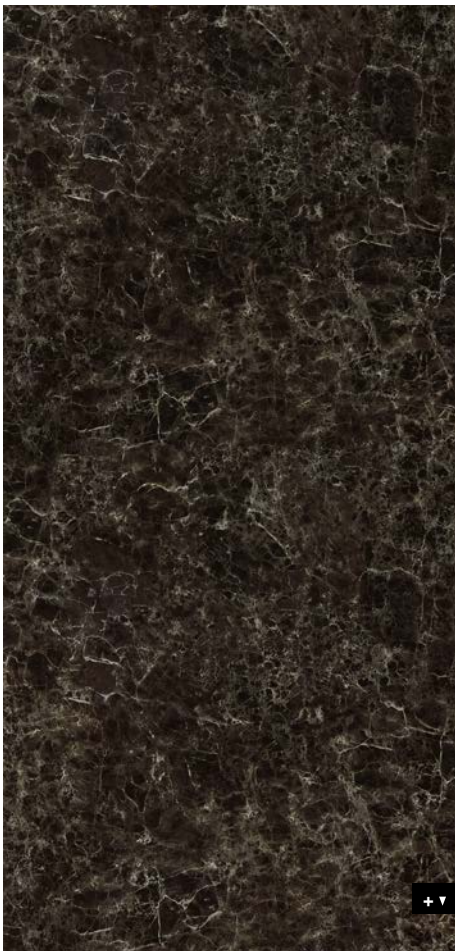

**SIBUGLAS** scratch-resistant

# SG MARBLE Emperador AR+

## PRODUCT CHARACTERISTICS

	NA	SA
Surface material = Base material	PMMA AR+	
Back side material	Paper	
Material thickness mm	2,1	2,3
Temperature resistance	until 50 °C	
Wet room suitability	■■■■□	
Abrasion resistance	■■■■■■■■	
Rolled packable	—	—
Smallest bending radius mm	1000	
Weight/panel kg	~ 7	~ 7,4

## PROCESSING

	NA	SA
Cutting, punching	—	—
Drilling	✓	✓
Sawing (supported by a panel)	✓	✓
Milling (supported by a panel)	✓	✓
Laser cutting	✓	✓
Hot bending	—	—
PVA pressing	✓	—
Digital printing	✓*	
Screen printing	✓*	

\* own printing test required, samples are gladly provided.

## EXTRA EQUIPMENT | ACCESSORIES

	NA	SA
PVA pre-treatment	—	—
Special sizes	On request	
Further thicknesses	—	

	NA	SA
Magnetic from 3 sheets	✓	
Cuttings	✓	
Flammability ASTM E84	—	
Flammability EN13501-1	—	





**SG MARBLE Brown AR+**  
2600 x 1000 | NA 19331 | SA 19342



□ SG MARBLE Brown AR+

2600 x 1000



**SIBUGLAS** scratch-resistant

# SG MARBLE Brown AR+

## PRODUCT CHARACTERISTICS

	NA	SA
Surface material = Base material	PMMA AR+	
Back side material	Paper	
Material thickness mm	2,1	2,3
Temperature resistance	until 50 °C	
Wet room suitability	■■■■□	
Abrasion resistance	■■■■■■■	
Rolled packable	—	—
Smallest bending radius mm	1000	
Weight/panel kg	~ 7	~ 7,4

## PROCESSING

	NA	SA
Cutting, punching	—	—
Drilling	✓	✓
Sawing (supported by a panel)	✓	✓
Milling (supported by a panel)	✓	✓
Laser cutting	✓	✓
Hot bending	—	—
PVA pressing	✓	—
Digital printing	✓*	
Screen printing	✓*	

\* own printing test required, samples are gladly provided.

## EXTRA EQUIPMENT | ACCESSORIES

	NA	SA
PVA pre-treatment	—	—
Special sizes	On request	
Further thicknesses	—	

	NA	SA
Magnetic from 3 sheets	✓	
Cuttings	✓	
Flammability ASTM E84	—	
Flammability EN13501-1	—	



**SG MARBLE Alpine AR+**  
2600 x 1000 | NA 19329 | SA 19340

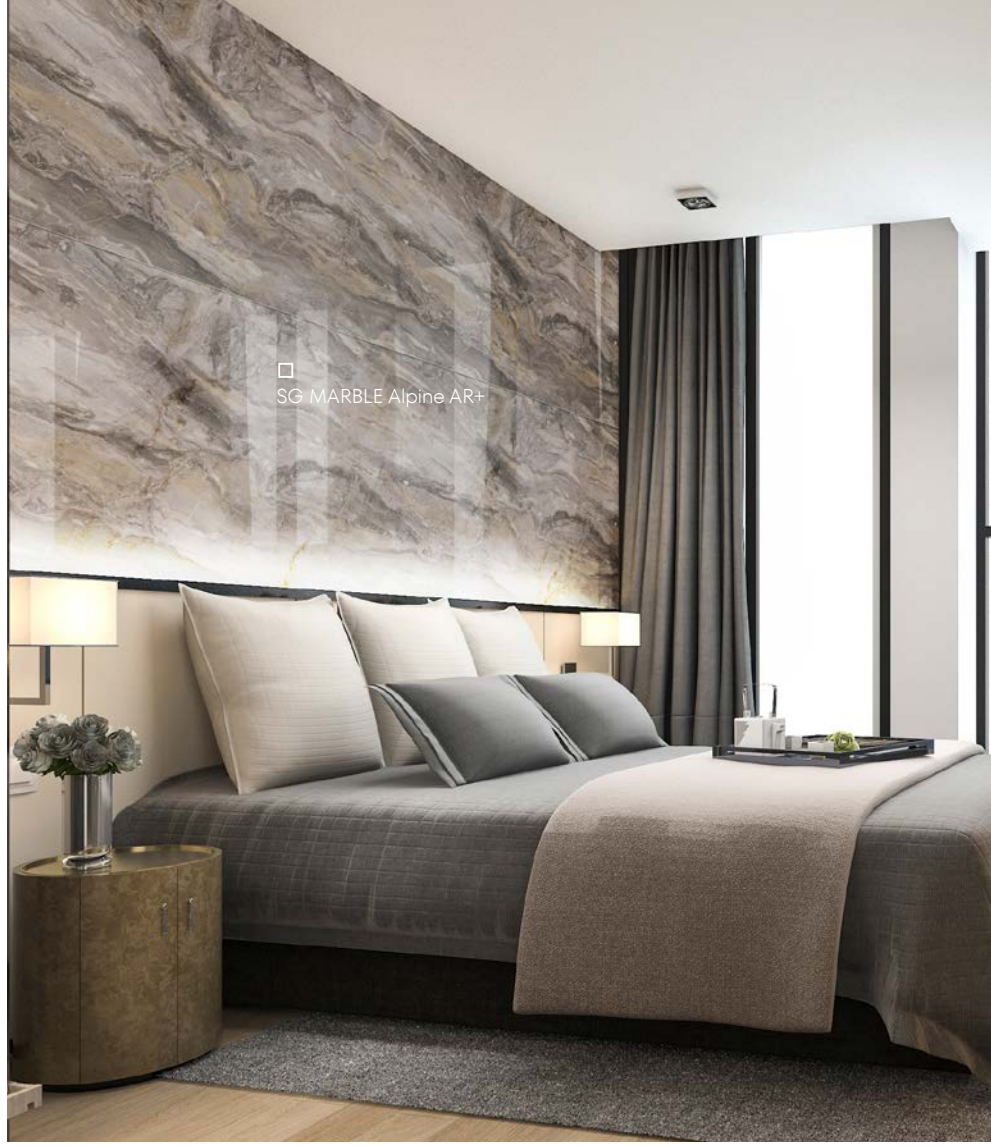

□ SG MARBLE Alpine AR+

2600 x 1000



**SIBUGLAS** scratch-resistant

# SG MARBLE Alpine AR+

## PRODUCT CHARACTERISTICS

	NA	SA
Surface material = Base material	PMMA AR+	
Back side material	Paper	
Material thickness mm	2,1	2,3
Temperature resistance	until 50 °C	
Wet room suitability	■■■■□	
Abrasion resistance	■■■■■■■	
Rolled packable	—	—
Smallest bending radius mm	1000	
Weight/panel kg	~ 7	~ 7,4

## PROCESSING

	NA	SA
Cutting, punching	—	—
Drilling	✓	✓
Sawing (supported by a panel)	✓	✓
Milling (supported by a panel)	✓	✓
Laser cutting	✓	✓
Hot bending	—	—
PVA pressing	✓	—
Digital printing	✓*	
Screen printing	✓*	

\* own printing test required, samples are gladly provided.

## EXTRA EQUIPMENT | ACCESSORIES

	NA	SA
PVA pre-treatment	—	—
Special sizes	On request	
Further thicknesses	—	

	NA	SA
Magnetic from 3 sheets	✓	
Cuttings	✓	
Flammability ASTM E84	—	
Flammability EN13501-1	—	





**SG MARBLE White AR+**  
2600 x 1000 | NA 19334 | SA 19345



□ SG MARBLE White AR+

2600 x 1000



**SIBUGLAS** scratch-resistant

# SG MARBLE White AR+

**PRODUCT CHARACTERISTICS**

	NA	SA
Surface material = Base material	PMMA AR+	
Back side material	Paper	
Material thickness mm	2,1	2,3
Temperature resistance	until 50 °C	
Wet room suitability	■■■■□	
Abrasion resistance	■■■■■■■	
Rolled packable	—	—
Smallest bending radius mm	1000	
Weight/panel kg	~ 7	~ 7,4

**PROCESSING**

	NA	SA
Cutting, punching	—	—
Drilling	✓	✓
Sawing (supported by a panel)	✓	✓
Milling (supported by a panel)	✓	✓
Laser cutting	✓	✓
Hot bending	—	—
PVA pressing	✓	—
Digital printing	✓*	
Screen printing	✓*	

\* own printing test required, samples are gladly provided.

**EXTRA EQUIPMENT | ACCESSORIES**

	NA	SA
PVA pre-treatment	—	—
Special sizes	On request	
Further thicknesses	—	

	NA	SA
Magnetic from 3 sheets	✓	
Cuttings	✓	
Flammability ASTM E84	—	
Flammability EN13501-1	—	

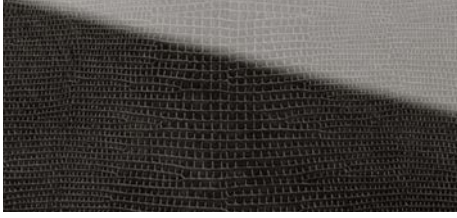

**SG LEGUAN Nero AR+**  
2600 x 1000 | NA 18089 | SA 18095



**SG LEGUAN Copper AR+**  
2600 x 1000 | NA 16976 | SA 16981



**SG LEGUAN Gold AR+**  
2600 x 1000 | NA 16977 | SA 16982



**SG LEGUAN Silver AR+**  
2600 x 1000 | NA 16975 | SA 16979



□ SG LEGUAN  
Copper AR+

## SIBUGLAS scratch-resistant

# SG LEGUAN AR+

### PRODUCT CHARACTERISTICS

	NA	SA
Surface material = Base material	PMMA AR+	
Back side material	PU-leather	
Material thickness mm	2,6	2,8
Temperature resistance	until 50 °C	
Wet room suitability	■■■■□	
Abrasion resistance	■■■■■■■	
Rolled packable	—	—
Smallest bending radius mm	1000	
Weight/panel kg	~7,2	~7,6

### PROCESSING

	NA	SA
Cutting, punching	—	—
Drilling	✓	✓
Sawing (supported by a panel)	✓	✓
Milling	—	—
Laser cutting	✓	✓
Hot bending	—	—
PVA pressing	✓	—
Digital printing	✓*	
Screen printing	✓*	

\* own printing test required, samples are gladly provided.

### EXTRA EQUIPMENT | ACCESSORIES

	NA	SA
PVA pre-treatment	—	—
Special sizes	On request	
Further thicknesses	—	

	NA	SA
Magnetic from 3 sheets	✓	
Cuttings	✓	
Flammability ASTM E84	—	
Flammability EN13501-1	—	



**SG VINTAGE Copper AR+**

2600 x 1000 | **NA** 17198 | **SA** 17200



**SG VINTAGE Silver AR+**

2600 x 1000 | **NA** 17197 | **SA** 17199



□ SG VINTAGE Copper AR+

2600 x 1000



**SIBUGLAS** scratch-resistant

# SG VINTAGE AR+

**PRODUCT CHARACTERISTICS**

	NA	SA
Surface material = Base material	PMMA AR+	
Back side material	PU-leather	
Material thickness mm	2,8	3,0
Temperature resistance	until 50 °C	
Wet room suitability	■■■■■□	
Abrasion resistance	■■■■■■■■	
Rolled packable	—	—
Smallest bending radius mm	1000	
Weight/panel kg	~ 7,8	~ 8,2

**PROCESSING**

	NA	SA
Cutting, punching	—	—
Drilling	✓	✓
Sawing (supported by a panel)	✓	✓
Milling	—	—
Laser cutting	✓	✓
Hot bending	—	—
PVA pressing	✓	—
Digital printing	✓*	
Screen printing	✓*	

\* own printing test required, samples are gladly provided.

**EXTRA EQUIPMENT | ACCESSORIES**

	NA	SA
PVA pre-treatment	—	—
Special sizes	On request	
Further thicknesses	—	

	NA	SA
Magnetic from 3 sheets	✓	
Cuttings	✓	
Flammability ASTM E84	—	
Flammability EN13501-1	—	



**SG LUXURY Bronze AR+**  
2600 x 1000 | **NA** 17820 | **SA** 17841



**SG LUXURY Gold AR+**  
2600 x 1000 | **NA** 17819 | **SA** 17840



□ SG LUXURY Bronze AR+

2600 x 1000



**SIBUGLAS** scratch-resistant

# SG LUXURY AR+

**PRODUCT CHARACTERISTICS**

	NA	SA
Surface material = Base material	PMMA AR+	
Back side material	PU-leather	
Material thickness mm	2,8	3,0
Temperature resistance	until 50 °C	
Wet room suitability	■■■■□	
Abrasion resistance	■■■■■■■	
Rolled packable	—	—
Smallest bending radius mm	1000	
Weight/panel kg	~ 7,8	~ 8,2

**PROCESSING**

	NA	SA
Cutting, punching	—	—
Drilling	✓	✓
Sawing (supported by a panel)	✓	✓
Milling	—	—
Laser cutting	✓	✓
Hot bending	—	—
PVA pressing	✓	—
Digital printing	✓*	
Screen printing	✓*	

\* own printing test required, samples are gladly provided.

**EXTRA EQUIPMENT | ACCESSORIES**

	NA	SA
PVA pre-treatment	—	—
Special sizes	On request	
Further thicknesses	—	

	NA	SA
Magnetic from 3 sheets	✓	
Cuttings	✓	
Flammability ASTM E84	—	
Flammability EN13501-1	—	





**SG OLD Platin AR+**

2600 x 1000 | NA 18067 | SA 18001



□ SG OLD Platin AR+

2600 x 1000



**SIBUGLAS** scratch-resistant

# SG OLD Platin AR+

**PRODUCT CHARACTERISTICS**

	NA	SA
Surface material = Base material	PMMA AR+	
Back side material	PU-leather	
Material thickness mm	2,8	3,0
Temperature resistance	until 50 °C	
Wet room suitability	■■■■□	
Abrasion resistance	■■■■■■■	
Rolled packable	—	—
Smallest bending radius mm	1000	
Weight/panel kg	~ 7,8	~ 8,2

**PROCESSING**

	NA	SA
Cutting, punching	—	—
Drilling	✓	✓
Sawing (supported by a panel)	✓	✓
Milling	—	—
Laser cutting	✓	✓
Hot bending	—	—
PVA pressing	✓	—
Digital printing	✓*	
Screen printing	✓*	

\* own printing test required, samples are gladly provided.

**EXTRA EQUIPMENT | ACCESSORIES**

	NA	SA
PVA pre-treatment	—	—
Special sizes	On request	
Further thicknesses	—	

	NA	SA
Magnetic from 3 sheets	✓	
Cuttings	✓	
Flammability ASTM E84	—	
Flammability EN13501-1	—	





**SG METALLIC USED Steel AR+**  
2600 x 1000 | NA 28422 | SA 28424



**SG METALLIC USED Sand AR+**  
2600 x 1000 | NA 28423 | SA 28425

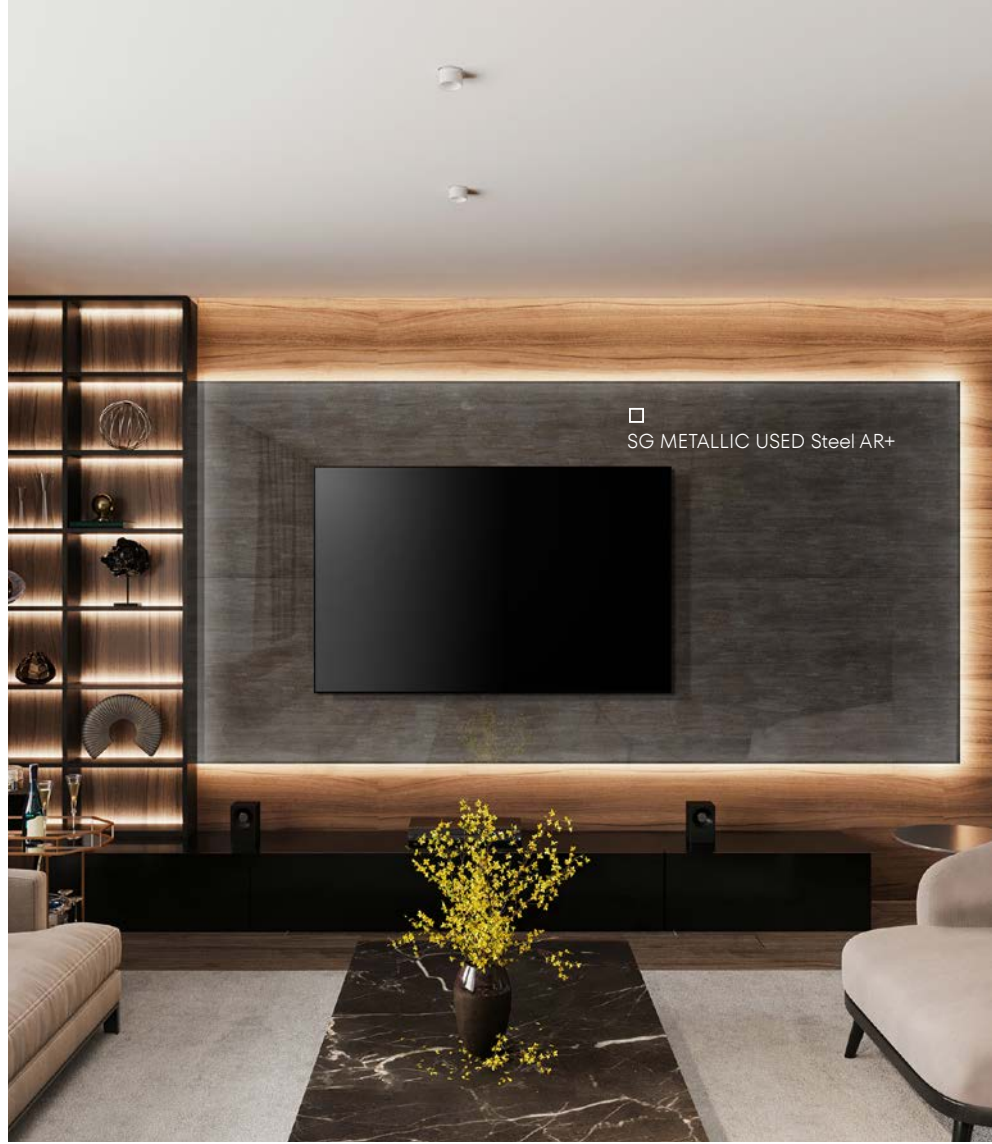

□ SG METALLIC USED Steel AR+

2600 x 1000



SIBUGLAS **scratch-resistant**

# SG METALLIC USED AR+

## PRODUCT CHARACTERISTICS

	NA	SA
Surface material = Base material	PMMA AR+	
Back side material	PU-leather	
Material thickness mm	2,8	3,0
Temperature resistance	until 50 °C	
Wet room suitability	■■■■□	
Abrasion resistance	■■■■■■■	
Rolled packable	—	—
Smallest bending radius mm	1000	
Weight/panel kg	~ 7,8	~ 8,2

## PROCESSING

	NA	SA
Cutting, punching	—	—
Drilling	✓	✓
Sawing (supported by a panel)	✓	✓
Milling	—	—
Laser cutting	✓	✓
Hot bending	—	—
PVA pressing	✓	—
Digital printing	✓*	
Screen printing	✓*	

\* own printing test required, samples are gladly provided.

## EXTRA EQUIPMENT | ACCESSORIES

	NA	SA
PVA pre-treatment	—	—
Special sizes	On request	
Further thicknesses	—	

	NA	SA
Magnetic from 3 sheets	✓	
Cuttings	✓	
Flammability ASTM E84	—	
Flammability EN13501-1	—	



**SG CLASSY Gold AR+**

2600 x 1000 | NA 28417 | SA 28419



2600 x 1000



**SIBUGLAS** scratch-resistant

# SG CLASSY Gold AR+

**PRODUCT CHARACTERISTICS**

	NA	SA
Surface material = Base material	PMMA AR+	
Back side material	PU-leather	
Material thickness mm	2,8	3,0
Temperature resistance	until 50 °C	
Wet room suitability	■■■■□	
Abrasion resistance	■■■■■■■	
Rolled packable	—	—
Smallest bending radius mm	1000	
Weight/panel kg	~ 7,8	~ 8,2

**PROCESSING**

	NA	SA
Cutting, punching	—	—
Drilling	✓	✓
Sawing (supported by a panel)	✓	✓
Milling	—	—
Laser cutting	✓	✓
Hot bending	—	—
PVA pressing	✓	—
Digital printing	✓*	
Screen printing	✓*	

\* own printing test required, samples are gladly provided.

**EXTRA EQUIPMENT | ACCESSORIES**

	NA	SA
PVA pre-treatment	—	—
Special sizes	On request	
Further thicknesses	—	

	NA	SA
Magnetic from 3 sheets	✓	
Cuttings	✓	
Flammability ASTM E84	—	
Flammability EN13501-1	—	



**SG Hollywood**

2600 x 1000 | NA 23116

On the protective film of the reverse side is a label "Reverse side / Processing side". SG Hollywood always has to be processed from the reverse side.



□ SG Hollywood

Photo: © Form Factory

**SIBUGLAS**

**SG Hollywood**

**PRODUCT CHARACTERISTICS**

	NA
Surface material = Base material	PMMA
Back side material	PET
Material thickness mm	3,1
Temperature resistance	until 50 °C
Wet room suitability	■■■■□
Abrasion resistance	■■■□□□□
Rolled packable	—
Smallest bending radius mm	1000
Weight/panel kg	~ 9,3

**PROCESSING**

	NA
Cutting, punching	—
Drilling	✓
Sawing (supported by a panel)	✓
Milling (supported by a panel)	✓
Laser cutting	✓
Hot bending	✓
Thermoforming	On request
Digital printing	✓*
Screen printing	✓*

\* own printing test required, samples are gladly provided.

**EXTRA EQUIPMENT | ACCESSORIES**

	NA
Special sizes (for absorbent substrate)	On request
Further thicknesses	—

	NA
Cuttings	✓
Flammability ASTM E84	—
Flammability EN13501-1	—



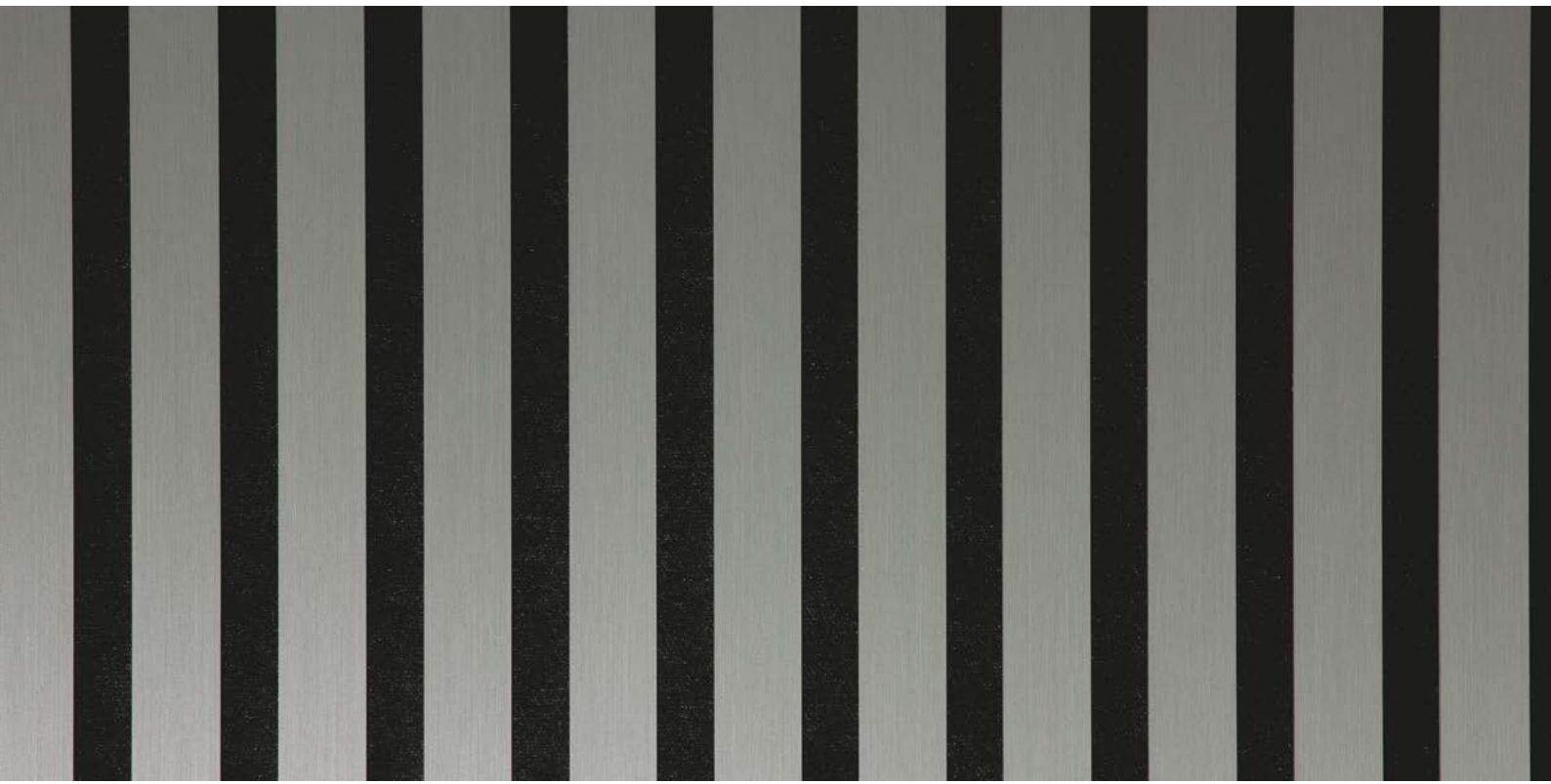

# ACOUSTIC WALL PANELS



Discover the ACOUSTIC WALL PANELS collection by SIBU DESIGN – featuring stylish mirror, brushed, and exclusive design surfaces combined with effective acoustic performance. With 25% sound absorption\*, our panels not only impress visually but also significantly improve room acoustics.



NEW

**AP Chalk Light**

2800 x 600 | SA 30681



□ AP Chalk Light

ACOUSTIC WALL PANELS

**AP Chalk Light**

PRODUCT CHARACTERISTICS

	SA
Surface material	PVC
Base material	PES fibres
Material thickness mm	10,0
Temperature resistance	until 50 °C
Wet room suitability	■□□□□
Rolled packable	—
Weight/panel kg	~ 5,0

PROCESSING

	SA
Drilling	✓
Sawing	✓

ABSORPTION VALUE

	SA
Sound absorption coefficient	$\alpha_w = 0,25$ (H)*

\* Direct installation

EXTRA EQUIPMENT | ACCESSORIES

	SA
PVA pre-treatment	—
Special sizes	On request
Maximum length mm	2800
Maximum width mm	1200

	SA
Further thicknesses	—
Cuttings	✓
Flammability ASTM E84	—
Flammability EN13501-1	✓

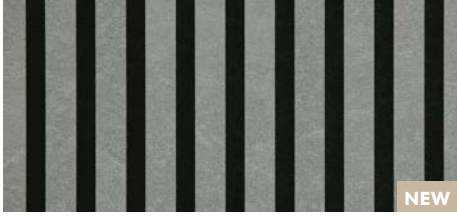

NEW

**AP Fuzzy Grey**

2800 x 600 | SA 31128



□ AP Fuzzy Grey

ACOUSTIC WALL PANELS

**AP** Fuzzy Grey

PRODUCT CHARACTERISTICS

	SA
Surface material	PP
Base material	PES fibres
Material thickness mm	10,0
Temperature resistance	until 50 °C
Wet room suitability	■ □ □ □ □
Rolled packable	—
Weight/panel kg	~ 5,0

PROCESSING

	SA
Drilling	✓
Sawing	✓

ABSORPTION VALUE

	SA
Sound absorption coefficient	$\alpha_w = 0,25$ (H)*

\* Direct installation

EXTRA EQUIPMENT | ACCESSORIES

	SA
PVA pre-treatment	—
Special sizes	On request
Maximum length mm	2800
Maximum width mm	1200

	SA
Further thicknesses	—
Cuttings	✓
Flammability ASTM E84	—
Flammability EN13501-1	✓



NEW

**AP LIMESTONE Grey**  
2800 x 600 | SA 30683



NEW

**AP MARBLE White**  
2800 x 600 | SA 31127

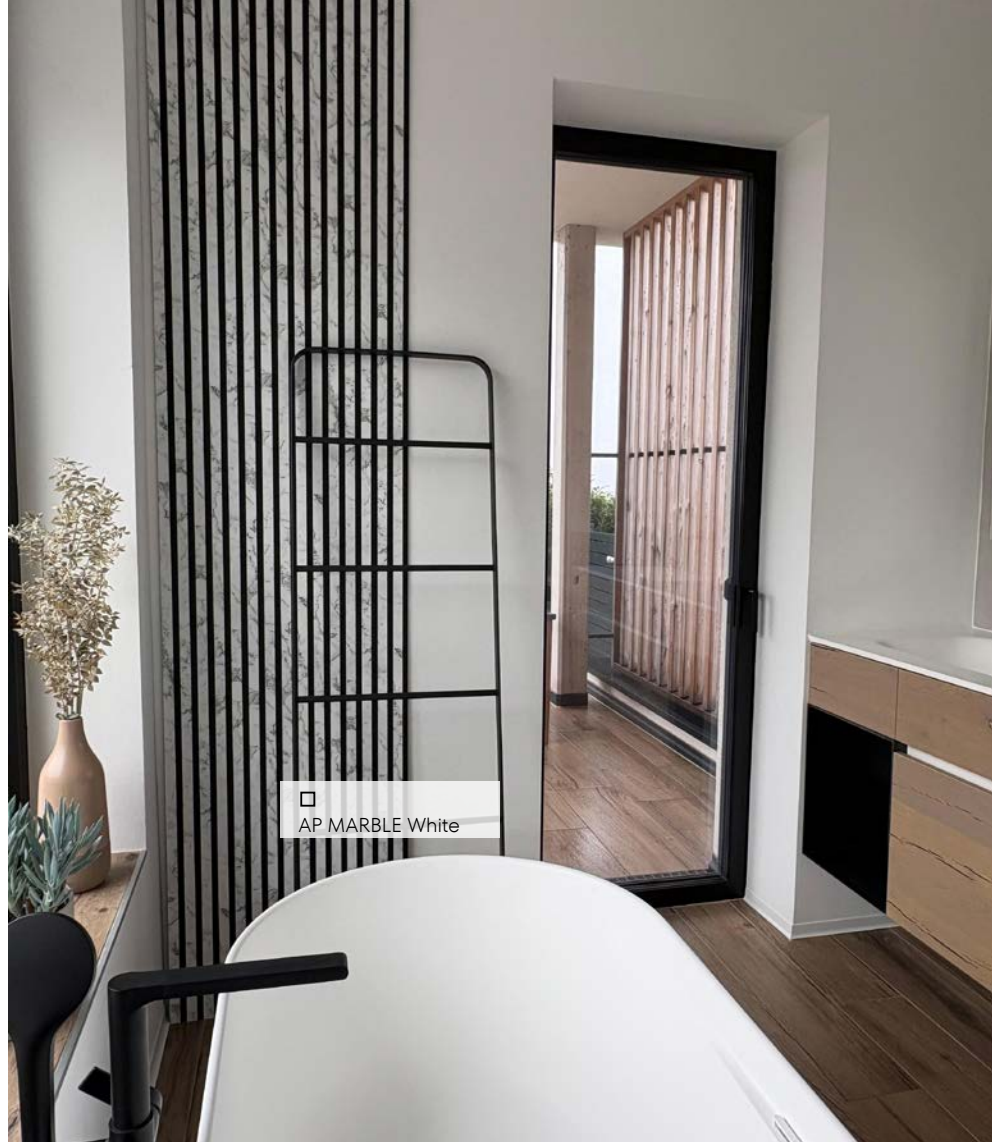

AP MARBLE White

## ACOUSTIC WALL PANELS AP DESIGN

### PRODUCT CHARACTERISTICS

	SA
Surface material	impregnated paper
Base material	PES fibres
Material thickness mm	10,0
Temperature resistance	until 50 °C
Wet room suitability	■□□□□
Rolled packable	—
Weight/panel kg	~ 5,0

### PROCESSING

	SA
Drilling	✓
Sawing	✓

### ABSORPTION VALUE

	SA
Sound absorption coefficient	$\alpha_w = 0,25$ (H)*

\* Direct installation

### EXTRA EQUIPMENT | ACCESSORIES

	SA
PVA pre-treatment	—
Special sizes	On request
Maximum length mm	2800
Maximum width mm	1200

	SA
Further thicknesses	—
Cuttings	✓
Flammability ASTM E84	—
Flammability EN13501-1	✓



NEW

**AP Copper brushed AR**

2800 x 600 | SA 30708

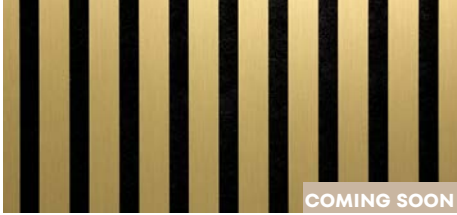

COMING SOON

**AP Brass brushed matt AR**

2800 x 600 | SA 31132



NEW

**AP Green Steel brushed AR**

2800 x 600 | SA 31133



NEW

**AP Silver brushed**

2800 x 600 | SA 30709



□ AP Green Steel brushed AR

ACOUSTIC WALL PANELS

**AP BRUSHED**

PRODUCT CHARACTERISTICS

	SA
Surface material	PET
Base material	PES fibres
Material thickness mm	10,5
Temperature resistance	until 50 °C
Wet room suitability	■□□□□
Rolled packable	—
Weight/panel kg	~ 5,7

PROCESSING

	SA
Drilling	✓
Sawing	✓

ABSORPTION VALUE

	SA
Sound absorption coefficient	$\alpha_w = 0,25$ (H)*

\* Direct installation

EXTRA EQUIPMENT | ACCESSORIES

	SA
PVA pre-treatment	—
Special sizes	On request
Maximum length mm	2800
Maximum width mm	1200

	SA
Further thicknesses	—
Cuttings	✓
Flammability ASTM E84	—
Flammability EN13501-1	✓



NEW

**AP Anthracite AR**

2800 x 600 | SA 31129



NEW

**AP Rosegold AR**

2800 x 600 | SA 31130



NEW

**AP Fashion Gold AR**

2800 x 600 | SA 31131



NEW

**AP Fashion Grey AR**

2800 x 600 | SA 30707

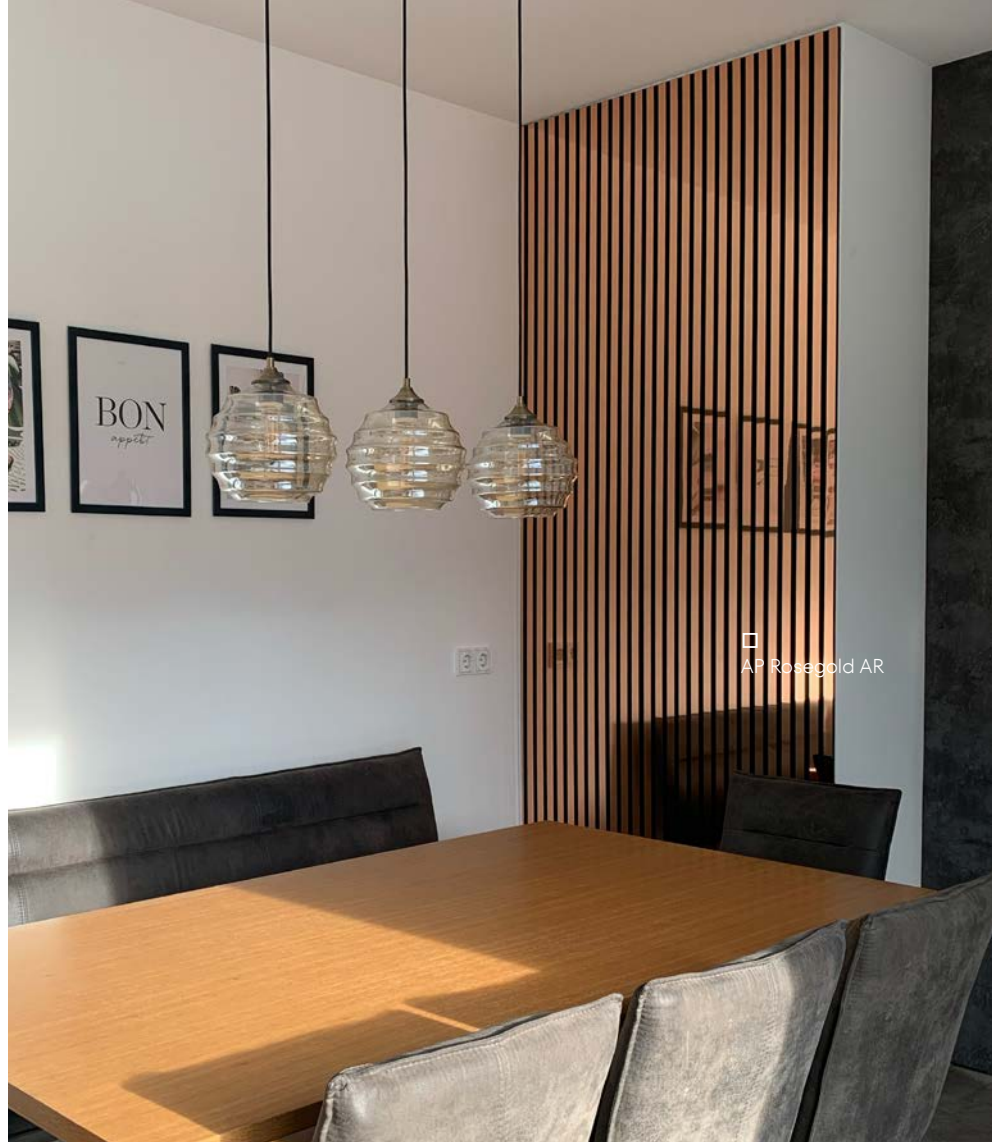

AP Rosegold AR

ACOUSTIC WALL PANELS

**AP MIRROR**

PRODUCT CHARACTERISTICS

	SA
Surface material	PET
Base material	PES fibres
Material thickness mm	10,5
Temperature resistance	until 50 °C
Wet room suitability	■□□□□
Rolled packable	—
Weight/panel kg	~ 5,7

PROCESSING

	SA
Drilling	✓
Sawing	✓

ABSORPTION VALUE

	SA
Sound absorption coefficient	$\alpha_w = 0,25$ (H)*

\* Direct installation

EXTRA EQUIPMENT | ACCESSORIES

	SA
PVA pre-treatment	—
Special sizes	On request
Maximum length mm	2800
Maximum width mm	1200

	SA
Further thicknesses	—
Cuttings	✓
Flammability ASTM E84	—
Flammability EN13501-1	✓



N°5  
CHANEL  
PARIS



# LEGEND

PRODUCT CHARACTERISTICS  
PROCESSING  
EXTRA EQUIPMENT & ACCESSORIES

# PRODUCT CHARACTERISTICS

To answer your questions as quickly as possible, our team has worked out a technical table with product characteristics, extra equipment and much more for each of our products:

## NA NON-ADHESIVE

Non-adhesive design panels can be bonded to absorbent substrates in two different ways, depending on the area of application. Bonding with white glue (PVA) and bonding with Cartridge adhesive and putty adhesive.

## SA SELF-ADHESIVE

SA - the back of the design sheet is equipped with an adhesive layer. For this we use high-quality acrylic adhesive substance.

Self-adhesive (SA) sheets are ideally suited to non-absorbent surfaces such as coated MDF/chipboard, glass, metal, plastic, etc.

Exception: NATURE-LINE see page 148

Whenever possible, self adhesive SIBU DESIGN products should be processed within 12 months.

Self-adhesive (SA) sheets are unsuitable for use on ceilings. Alternative processing options are available on request.

## SURFACE MATERIAL

In a changeable world we focus on lastingness and high standards by our surfaces. We make a distinction between:

- **ABS = Acrylonitrile butadiene styrene**
- **Print**
- **Impregnated paper = paper with protective varnish**
- **PET = Polyethylene terephthalate (UV lacquer for the AR version)**
- **PET/fibre = Polyethylene terephthalate (synthetic fibre)**
- **PMMA = Polymethyl methacrylate**
- **PMMA AR+ = Polymethyl methacrylate with AR+ scratch resistant coating**
- **PP = polypropylene**
- **PU-leather = Polyurethane/synthetic leather surface**
- **PVC = Polyvinyl chloride**

All variations are optically outstanding and also fascinate by their unique haptics. They correspond to the highest demands and they are suited especially for the interior area.

## BASE MATERIAL

For most of our products we use as base material a specially developed, highly impact resistant polystyrene type (HIPS). HIPS distinguish particularly by robustness, high impact and a very low weight.

Scratch-resistant PMMA is employed for the SIBUGLAS product group.

A backing made of natural fibres is used in the sustainable product line NATURE-LINE.

- **ABS = Acrylonitrile butadiene styrene**
- **HIPS = high impact polystyrene**
- **HIPS, PE foam = high impact polystyrene and Polyethylene foam**
- **HPVC = Hard polyvinylchlorid**
- **Natural fibre**
- **PMMA = Polymethylmethacrylate**
- **PP-glass fibre = Polypropylene with fibreglass**
- **PES fibres = Polyester fibres**
- **PS = Polystyrene**

### Reverse side of SIBUGLAS panels:

- **PU-leather = Polyurethane synthetic leather surface**
- **Paper = printed paper**

## MATERIAL THICKNESS

The given material thicknesses refer to the stock program in non adhesive (NA) and self adhesive (SA) version.

## MAXIMUM RELIEF HEIGHT

With the given data we define the highest position of the respective design in non-adhesive (NA) and adhesive (SA) version.

## TEMPERATURE STABILITY

Already during development stage our SIBU DESIGN sheets are tested in special thermo-containers stuck on ground as well as unstuck with high temperatures and high air humidity.

Only the very best qualities correspond to our strict directives. The given data of the temperature stability refer to the lasting application of the product stuck on different grounds and to the long-term using temperature also without adhesion.

## WET ROOM SUITABILITY

An exposure of SIBU DESIGN sheets to humid areas is given when a design sheet is subjected to short term humidity condition. This humidity condition can occur by reason of high air humidity or by direct sprinkling water.

- ■ ■ ■ ■ Wet room suitability
- ■ ■ ■ □ Good wet room suitability
- ■ ■ □ □ Limited suitability (remove splash water)
- ■ □ □ □ Low wet room suitability
- □ □ □ □ Unsuitable for wet rooms

## ABRASION RESISTANCE

Our technology team already tests the products during development process to be able to offer the matching product for each of your demands.

Surfaces with very good and excellent abrasion resistance have the abbreviation "AR" in the product name and scratch-resistant products can be recognized directly by the abbreviation "AR+".

- ■ ■ ■ ■ ■ ■ Scratch resistant (AR+)
- ■ ■ ■ ■ ■ Excellent abrasion resistance (AR)
- ■ ■ ■ ■ □ Very good abrasion resistance (AR)
- ■ ■ ■ □ □ Good abrasion resistance
- ■ ■ □ □ □ Normal abrasion resistance
- ■ □ □ □ □ Low abrasion resistance
- □ □ □ □ □ Use only in the decoration area

## ROLLED PACKABLE

Basically our design sheets are packed flat on pallets. However, in order to dispatch small consignments as favourably as possible, we have developed a packaging carton in which many of our design sheets can be packed rolled as well.

Number of panels and whether the decor side is rolled inside or outside can be found in the technical table of the respective product.

## SMALLEST BENDING RADIUS

The given data refer to the smallest bending radius for concave or convex fixing. For all design sheets – with the exception of MultiStyle – all sheet edges must be fixed mechanically. For MultiStyle there is no need for mechanical fixing!

## WEIGHT PER PANEL

The panel weight is given in kg and can be found in the technical table of the respective product.

## TOLERANCES

Machine-related dimensional and angle tolerances:  
+/- 2.0 mm in relation to 1,000 mm

Temperature-related dimensional deviations:  
+/- 0.7 mm in relation to 1,000 mm at a temperature change of 10 °C

## SURFACE PROTECTION

Our surfaces are protected against damage by a protective film (Polyethylene/PE), where applicable. This protective film should be removed only after completion of processing.

**Please note that not all design panels are delivered with a protective film.**

For panels without a protective film, as well as after removal of the protective film, no adhesive tapes such as Tesa, Tixo, Scotch or similar may be applied to the unprotected decorative surface. Design panels delivered without a protective film are listed accordingly in the technical table in the OVERVIEW or on [www.sibu.at](http://www.sibu.at) for the respective product.

## SOUND ABSORPTION COEFFICIENT OF ACOUSTIC WALL PANELS

Determination of the sound absorption coefficient according to EN ISO 354:2003 and calculation of the weighted sound absorption coefficient  $\alpha_w$  in accordance with EN ISO 11654:1997. Panels mounted directly onto the substrate – without spacing.

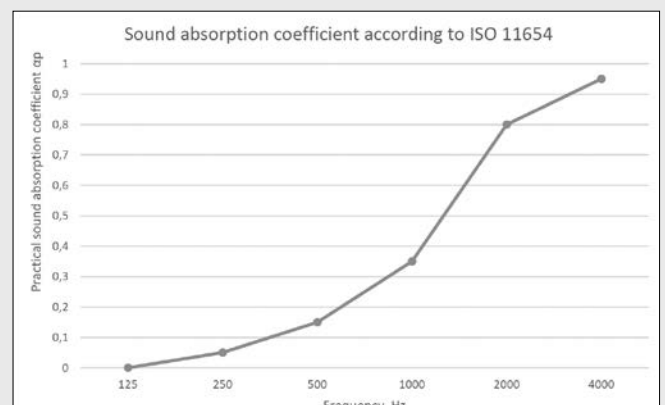

# PROCESSING

All mechanical processing must always be carried out from the decorative surface. Please consider the respective technical table of the selected product to ensure that the processing step is permissible for this product.

## CUTTING

A majority of our decorative panels are easy to cut with a wallpaper knife. Simply scarve the surface (decor side) and break over the edge. For self-adhesive products (SA), the adhesive or foil must be cut through after breaking over the edge on the reverse side. Please always use good-cutting knives.

For machine cutting, we recommend to use paper or veneer cutting machines.

## PUNCHING

Band steel cutting is recommended for design sheets in thickness from 1 up to 1.5 mm.

## DRILLING

All SIBU DESIGN sheets can be drilled from the decor side.

All drillings must be carried out on a stable underlay (even MDF Board).

Drill recommendation: Wood drills, Forstner drills and hard metal drills – each with a center punch with two pre-cutters.

Core drills for wood can also be employed, but in this case it is essential that in the area next to the drilling the patterned sheet is attached firmly to a stable underlay.

## SAWING

### SIBU guideline values:

Material thicknesses of up to 1 mm:  
HW 280x3.2 / 2.2x30 Z60 / 12.46-18.08 WZ

Thicker than 1 mm:

HW 250x3.2 / 2.2x30 Z40 / 19.63 WZ/FA

HW 250x3.2 / 2.2x30 Z40 / 19.63 FZ/TR

(speed 6000 rpm, progressive feed of up to 25 m/min).

### For LEATHER-LINE and FABRIC-LINE:

HW 255x2.8 / 2.0x30 Z80 / 10.01 FZ WZ

(speed 6000 rpm, progressive feed of up to 10 m/min).

The best result is achieved with MDF underlay (4 mm) above and below, slow progressive feed and high speed.

\*HW (hard metal material), WZ/FA (alternating teeth/bevelled edge), FZ (flat teeth), TR (trapezoidal teeth)

### ACOUSTIC WALL PANELS:

The panels can be cut to size as required using a fine-toothed saw.

### For SIBUGLAS:

Sheets can be cut with jig, hand-held circular, panel and circular table saws. During cutting on the reverse side, the underlay should also be sawn through. Then deburr all cut edges.

Select the speed and feed that are adapted to the saw blade. Use sharp cutting tools!

The generation of heat should be constantly avoided, as this can result in material tension.

Cutting to length using a hand-held or plunge cut circular saw  
Cut from the reverse side and use a stable underlay. Recommended saw blade: 160x2.2 hard metal blade with 48 alternating teeth.

### Cutting to length using a jigsaw

Set the pendulum action to zero, or at a maximum to 1 and then saw from the reverse side. The patterned sheet must lie fully on the jigsaw cutting table in order to ensure that no vibrations are created - otherwise, there is a risk of crack formation in the PMMA

Recommended saw blade: employ saw blades with a tooth pitch of 1.2 to max. 2.5 mm. (coarse metal saw blade / fine wood saw blade / preferably PMMA saw blades).

## MILLING

### For material up to 2 mm thickness:

Cutter with 3 mm diameter, rotation speed from 12000 up to 24000 rpm, progressive feed up to 12 m/min.

### Decor side on top:

milling cutter with a left-hand twist, cutting right.

### Decor side below:

milling cutter with a right-hand twist, cutting right.

For material with a thickness of more than 2 mm, reduce the progressive feed and use a milling cutter with a larger diameter (6 mm).

## LASER CUTTING

SIBU DESIGN sheets can be processed with standard lasers. The cutting speed depends on the wattage of the laser.

**Note:** Place the decorative panel on the laser machine so that its reverse side is on the machine's vacuuming side. As with all standard PMMA products, it is recommended to "temper" the material after laser cutting. The high temperature of the laser causes tension in the material, which could cause tension cracks. Tempering equalises these tensions.

## HOT BENDING

Heat up the SIBU DESIGN sheets from the backside – for both, internal and exterior angles.

### Approximate parameters for material in 1 mm thickness:

Wire temperature: approx. 200°C, heating time: approx. 6-20 seconds -depending on the surface material and bending tool

- hot bending is outwardly (decor outside = external angle) possible
- hot bending inwards (decor inside = interior angle) possible

### Additional information

- LEATHER-LINE: wrinkles along the internal angle may appear when hot bending is done inwardly
- SG Hollywood: Only an inner corner on the visible side is possible. Guideline values: Duration approx. 110 seconds at approx. 200 °C degrees (depending on the bending tool)
- SL OCEAN, SL DIAMOND, SL PILLAR, SL FACET: Only an outer corner is possible. Approximate parameters for material in 2 mm thickness: Wire temperature: approx. 200°C, heating time: approx. 30-40 seconds

## THERMOFORMING

With a variety of Deco-Line products light forming, by using flat and not sharp-edged tools, is possible (avoid sharp contours and use larger radii).

With every new moulding test are to be made, in order to obtain ideal results. The tool must be adapted to the material.

## PVA-PRESSING

In order to obtain a compact design board with a decorative panel with material thicknesses of 1-4 mm, the design sheet can be pressed.

Due to the rigid adhesive connection between the decorative panel and the wooden beams, the finished board does not extend anymore and can therefore either be processed seamlessly on walls, or furniture fronts can be made. Detailed instructions for PVA-pressing can be found on page 120.

### Conditionally pressable with PVA/PU adhesives - SL OCEAN, SL DIAMOND, SL FACET, SL PILLAR, SL TARGET:

Due to their textured surfaces, these design panels can not be bonded over their entire surface. Excessive pressing pressure may cause deformation or damage to the structured panel.

A customer-trial with reduced pressing pressure is required. Original samples for testing purposes are available on request.

### Further processing of design panels that are only conditionally pressable with PVA/PU adhesives

As the panels are not fully bonded, slight structural changes may occur during further processing (e.g. sawing, milling, etc.).

Please use appropriate tools and work with particular care.

## PRINTING

Owing to the many differing printing and colour systems, customers must carry out a printing test. The result will depend on the respective motif. We will be pleased to provide original samples for testing.

We classify with the statements "yes", "no" or "on request".

**yes:** Our print tests were positive, which means that not only the print looks good, but it also passes an abrasion and test test

**no:** Our print tests were negative, which means that either the print did not convince visually, or various tests were not passed.

**on request:** our print tests were positive with additional treatments, or not all tests were passed to full satisfaction. In this case, please contact us so that we can advise you.

The final adhesion performance will set in very slowly and can take up to one week on air-drying (20 °C.).

# ACCESSORIES & SPECIAL EQUIPMENT

## ADHESIVE RECOMMENDATION

### **Solvent-free assembly adhesive without plasticizers Cartridge adhesive for strand bonding:**

K1-Hybrid adhesive: Bostik H551 Supergrip Multi, Ramsauer 640

### **Solvent-free assembly adhesive without plasticizers Putty adhesive:**

Glutolin UK, Bostik Ardaflex® Multi (tooth spatula A2, B3)

Area of application: MS polymer hybrid adhesive is ideal for bonding the SIBU DESIGN product group SIBUGLAS on absorbent and non-absorbent substrates.

Detailed information on processing with Cartridge adhesive and putty adhesive on page 117.

### **Carry out adhesion tests and self-tests before bonding the panels!**

## PVA PRE-TREATMENT

In order to be suitable for PVA bonding, depending upon the material on the reverse side, SIBU DESIGN sheets either have to be pre-treated by means of an additional production process, or roughened by using a vibration sander (80-grain sandpaper).

Being able to carry out this pre-treatment for you in our factory, we absolutely need this information together with your order.

You can find detailed information on page 118.

## SPECIAL FORMATS

In addition to the standard sizes given in the OVERVIEW we offer with pleasure individually adapted product dimensions.

## FURTHER THICKNESSES

In addition to the standard formats specified in the OVERVIEW, we are happy to offer customized product sizes.

## MAGNETIC

All SIBU DESIGN sheets are available with a magnetic back from 3 pieces onwards. Exception - all LL ROMBO, SIBUGLAS Hollywood, SL OCEAN, SL DIAMOND, SL PILLAR, SL FACET.

SIBU magnetic foils are suitable on different metallic grounds and on magnetic colours. The exchange of design sheets thereby becomes a child's play! The application fields for the SIBU DESIGN magnetic program are nearly unlimited – for shop-window decoration, shop fitting and fair design or in the furniture area, decoration field and for all kinds of displays.

Self-adhesive SIBU metal film is employed when a suitable metallic ground is lacking. The metal film can be ordered as a sheet (2,600x1,000 mm) or roll (14 or 29 m)

## CUTTINGS

You want to get customized sheets or cuttings? Please contact us that we can offer the best possible solution to you. With a cutting length of up to 3.2 meters, a sawing length of up to 3 meters, and a punching length of up to 2.3 meters, we are able to promptly meet your requirements

## FIRE CLASSIFICATION

The products from the stock program are normally flammable and correspond to the fire safety regulations according to DIN 4102 B2 or UL Standard 94 measured value: 94 HB as well as EN 13501-1 classification (E).

Marked products **Flammability (FR)** are available in flame retardant version on request, on a different carrier material. Manufacturer's certificate of compliance of the following standards are available: EN 13501-1 and ASTM E 84. Info sheets on demand!



# PROCESSING INSTRUCTION

BASIC RULES OF PROCESSING

SUBSTRATE PREPARATION FOR BONDING

BONDING OF SELF-ADHESIVE  
DESIGN PANELS (SA)

PROCESSING OF NON-ADHESIVE  
DESIGN PANELS (NA) WITH PUTTY ADHESIVE

BONDING WITH CARTRIDGE ADHESIVE

PRESS DECORATIVE PANELS WITH WHITE  
GLUE (PVA GLUE)

SELF-ADHESIVE DESIGN PANELS BONDED  
ONTO COATED WOOD BASED SHEETS  
INCLUDING EDGES AND MILLING

PROCESSING INFORMATION  
NATURE-LINE

# BASIC RULES OF PROCESSING

For worry-free processing and an optimal end result, you only have to take a few very important things into account! Below you will find the basic rules, as well as information on individual processing options and processing tips.

Please note that our product groups are sometimes structured differently and that some of them can also be processed differently. **Therefore, please always find out on the respective product page whether a specific processing is possible.**

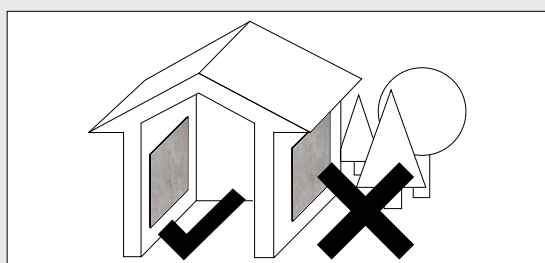

The decorative panels are only suitable for indoor use.

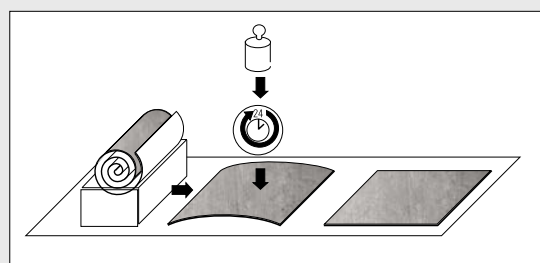

Design panels that are delivered rolled should be laid flat for at least 24 hours. Additional weighting improves flatness.

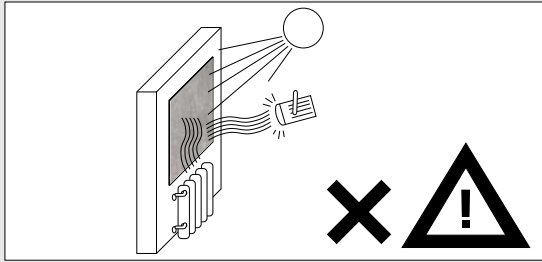

Not recommended for use near an open fire or sources of intense heat.

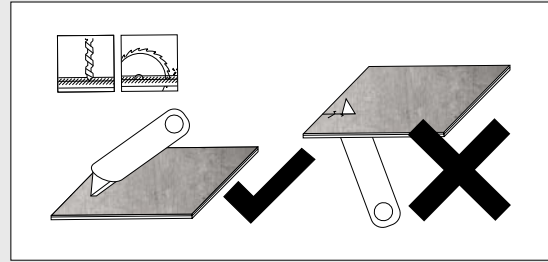

Mechanical processing such as cutting, sawing, punching or drilling of the design panels is always carried out on the top side of the decor and not on the back.

It is imperative that sheet flapping be avoided totally during all working phases.

Always lay the sheets out flat and if necessary pin them down.

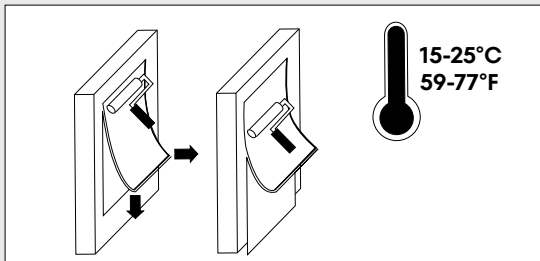

Ideal processing temperature 15°C to 25°C.

The decorative panels must be acclimatised, i.e. brought to room temperature before processing.

This serves to avoid the formation of condensate on the adhesive surface and to reduce the expansion of the panel due to reduced temperature differences.

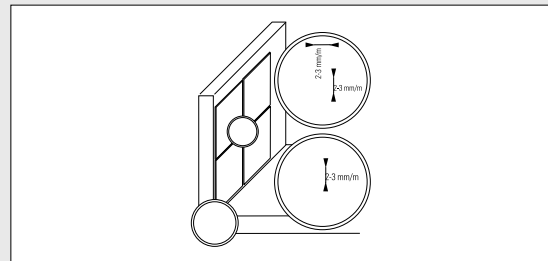

The majority of our products are made of thermoplastics, which expand by around 0.7 mm – measured over a length of 1 m – when the temperature rises by 10 °C. For this reason, an expansion joint of approx. 2 – 3 mm must be allowed for at the board edges.

If the ambient temperature is high or the temperature fluctuates sharply, the expansion joint should be enlarged or the panel format selected smaller.

Tips for avoiding expansion joints: Either press the decorative panels or use the product group NATURE-LINE.

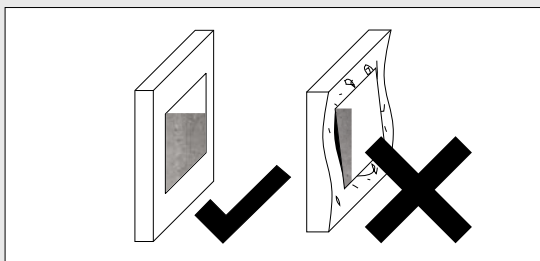

The substrate must be free of loose parts, dry, smooth, and free of dust, dirt, grease, wax and silicone. Depending on whether the substrate is absorbent or non-absorbent, various bonding options are used.

In the case of convex and concave substrates, mechanical fastening in the edge area is absolutely necessary.



The right processing depending on the substrate:

**absorbent substrate:**

- (e.g. raw MDF, plasterboard,...)
- Bonding with cartridge adhesive and putty adhesive see page 143
- Pressing decorative panels see page 144

**non-absorbent substrate:**

- (e.g. coated plate, glass, ect.)
- self-adhesive decorative panels see page 142

# PROCESSING INFORMATION

## SUBSTRATE PREPARATION FOR BONDING

The substrate must be free of loose parts, dry, smooth, and free of dust, dirt, grease, wax and silicone. Never mount SIBU design panels on uneven surfaces, as this results in a loss of visual quality.

In the case of convex and concave substrates, mechanical mounting in the edge area is absolutely necessary (except for MULTISTYLE)!

### **Detect underground:**

Simply drop a waterdrop onto the surface - if it doesn't soak in and stays there, it's a non-absorbent surface.

### **Non-absorbent substrate:**

To achieve maximum adhesion, always clean non-absorbent surfaces with alcohol (ethanol, isopropyl alcohol).

Self-adhesive panels (SA) are best suited for non-absorbent surfaces such as coated MDF/chipboard, glass, metal, plastic, etc.

### **Absorbent substrate:**

For absorbent substrates such as raw chipboard, MDF, plasterboard or smoothed brickwork, a solvent-free adhesive must be used, which is suitable for both the substrate and the polystyrene material (carrier material). See adhesive recommendations on page 111.

## BONDING OF SELF-ADHESIVE DESIGN PANELS (SA)

Our self-adhesive design panels, marked with the abbreviation „SA“, have a strong adhesive layer on the back of the decorative panel - made of high-quality acrylates or synthetic rubber - and can therefore be attached quickly and easily to non-absorbent surfaces.

The self-adhesive design panels are glued directly to the substrate, taking into account an expansion joint - without additional adhesive.

With self-adhesive products from the NATURE-LINE, the expansion joint can be omitted.

With self-adhesive design sheets (SA) - pull off the adhesive cover step by step, do not touch the adhesive surface and press as firmly as possible onto the subsurface. Absolutely avoid the formation of bubbles (air pockets).

For large areas, it is best to use a medium-hard rubber hand roller with a width of approx. 170 mm. The final adhesion is reached after 24 hours at room temperature.

Self-adhesive design panels (SA) are not suitable for ceiling applications. Alternative processing options are available upon request.

## PROCESSING OF NON-ADHESIVE DESIGN PANELS (NA) WITH PUTTY ADHESIVE

The putty adhesive (solvent-free assembly adhesive without plasticizers) Glutolin UK and Bostik Ardaflex® Multi are perfect if you want to glue a non-adhesive design panel (NA) directly to an absorbent substrate. This is simply applied to the substrate with a spatula and the design panels are glued, taking into account an expansion joint.

No expansion joint required for the product groups NATURE-LINE, ANTIGRAV, and LUXEWALL PANEL COLLECTION.

**Area of application:** Putty adhesive Glutolin UK and Bostik Ardaflex® Multi (tooth spatula A2 or B3) are ideal for bonding SIBU DESIGN products to absorbent, even surfaces such as wood, MDF, plywood, chipboard, plasterboard or smoothed masonry.

The processing guidelines for the respective adhesive must be observed.

## BONDING WITH CARTRIDGE ADHESIVE

**Suitable for the product group SIBUGLAS**

### Strand bonding:

On the reverse side of the sheet: vertical positioning of a bead at a distance of 10 mm from the edge of the sheet or the profile leg, then position a mirrored adhesive tape at a distance of 10 mm.

It is recommended that the protective strip on the mirrored tape be removed prior to the further processing phases.

Apply vertical beads of adhesive to the reverse side of the sheet at intervals of approx. 10 mm to the mirrored adhesive tape. (Depending on the underlying surface, the beads should have a height of at least 4 mm.) Apply the other beads at a distance of 60 mm.

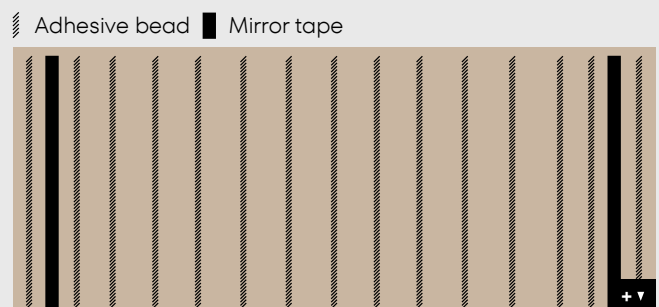

The illustration does not show the entire length of the panel

Bring the sheet into position without any drying time and then press it down onto the prepared surface by means of vertical strokes with a soft wallpaper roller.

The gluing can also be done without mirror adhesive tape!

Advantage: The sheet can be positioned much easier.

Disadvantage: The sheet has to be temporarily attached until the adhesive beads have cured in order to prevent the plate from slipping unintentionally.

## POINTING WITH SILICONE

**Suitable for the product group SIBUGLAS**

Once the adhesive has hardened, the joints can be sealed with silicone.

Immediately remove the protective film from the sheet and any possible adhesive residues.

# PRESS DECORATIVE PANELS WITH WHITE GLUE (PVA GLUE)

## DESCRIPTION – STRUCTURE

### SIBUGLAS decorative sheet

PVA white glue

### Wood based sheet

minimum thickness of 16 mm!

Use thicker wood based sheets for larger formats!

PVA white glue

### Balancing sheet

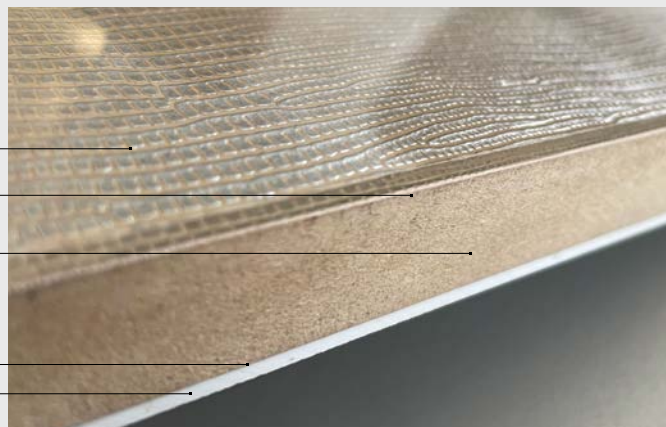

Please refer to the technical spreadsheet of the product to see if pressing is possible.

## PRE-TREATMENT OF THE NON-ADHESIVE DESIGN PLATE

If the design requires a pretreatment, please take a look at the technical spreadsheet of the product. However, the general rule is that products from the SIBUGLAS product group do not require any pretreatment.

### Order pre-treatment from SIBU DESIGN

Since the production process is not done automatically, the PVA pretreatment must be advised with the order.

The pretreatment carried out by SIBU DESIGN is an industrial treatment with electrons to increase the surface tension.

Since the effect of the treatment decreases again over time, the design panel pretreated by SIBU must be pressed within 2 months after the delivery date.

### Carry out pre-treatment yourself

The back of the decorative panel can be roughened using an orbital sander or random orbital sander. We recommend sandpaper with a 80 grains.

## APPROPRIATE BALANCING SHEET

So that the finished pressed panel remains flat and distortion free, it is necessary to choose a suitable balancing sheet that matches the decorative panel according to its material characteristics and thickness.

On request, we can offer technically coordinated white grained balancing sheets.

The following items are suitable for the product groups listed:

### **25880 PMMA Balance Sheet White NA PVA**

2800x1250x2  
SIBUGLAS

### **25879 PMMA Balance Sheet White NA PVA**

2600x1010x2  
SIBUGLAS

### **25878 HIPS Balance Sheet White NA PVA**

2800x1250x0,8  
DECO-LINE, STRUCTURE-LINE, FABRIC-LINE, LEATHER-LINE

### **25877 HIPS Balance Sheet White NA PVA**

2615x1015x0,8  
DECO-LINE, STRUCTURE-LINE, FABRIC-LINE, LEATHER-LINE

### **25889 HIPS Balance Sheet Black NA PVA**

2800x1250x0,8  
DECO-LINE, STRUCTURE-LINE, FABRIC-LINE, LEATHER-LINE

### **31703 HIPS Balance Sheet Black NA PVA**

2615x1015x0,8  
DECO-LINE, STRUCTURE-LINE, FABRIC-LINE, LEATHER-LINE

If the Balance Sheet has not been pressed within 2 months, we recommend a check on the surface tension of the reverse side and if required, its subsequent surface treatment (sandpaper).

## APPLY WHITE GLUE

- Lay the acclimatized SIBU decorative panel, balancing sheet and wooden based panel next to each other on a straight, clean and sufficiently large working table.
- The wooden based panel is cut approx. 10 mm bigger than the design sheet/balancing sheet.
- First of all put the PVA glue on the back of the design and balancing sheet using a glue roller – as evenly and over the entire surface as much as possible!
- Then both SIBU DESIGN sheets are put in the middle of the wooden support panel as soon as possible. No direct application of glue on the wooden carrier board – this can have a negative effect on the flatness.
- If the design sheet does not have a wrinkle-free protection foil due to transport or storage conditions, it must be removed before the pressing process.
- Afterwards the composite goes into the plate press.

SIBUGLAS with synthetic fibre backing: The consumption of PVA white glue is slightly higher due to the absorbent synthetic fibre backing. The glue consumption is approx. 200 – 300 g/m<sup>2</sup>. The synthetic fibre should have a wet adhesive sheen shortly before gluing.

## PRESSING IN THE PLATE PRESS

### Do not press with too much pressure, use your own experience and know-how!

If the guidelines for the pressing time of the used white glue differ, the basic rule is: add 1 minute of pressing time per mm of material thickness or additional enclosure such as foam rubber.

#### STRUCTURE-LINE, FABRIC-LINE, LEATHER-LINE

**Guideline:** The press force should be around  $2 \text{ kg/cm}^2$  ( $0.2 \text{ N/mm}^2$ ), the temperature around  $45^\circ\text{C}$  and the pressing time approx. 15 minutes.

During the pressing process a medium-hard foam rubber mat with a thickness of approx. 5 mm must be put between the pressing sheet and the decorative side of the sheet.

It achieves an even pressure distribution and at the same time it avoids unwanted pressure marks caused by dirt particles between the press plate and the design panel.

#### DECO-LINE

**Guideline:** The press force should be around  $2 \text{ kg/cm}^2$  ( $0.2 \text{ N/mm}^2$ ), the temperature around  $45^\circ\text{C}$  and the pressing time approx. 15 minutes.

Flat design panels are better being pressed without a foam rubber. The foam rubber could make the surface seem too uneven. In order to easier get a smooth surface, ask us for decorative sheets in 2mm thickness.

ATTENTION: When pressing mirror or high-gloss products, an absolutely undamaged, clean pressing plate is required.

#### SIBUGLAS

**Guideline:** The press force should be around  $2 \text{ kg/cm}^2$  ( $0.2 \text{ N/mm}^2$ ), the temperature around  $30^\circ\text{C}$  and the pressing time approx. 30 minutes.

- As soon as the sheets are removed from the press, they must be stored flat in stack pressure.
- A really even base is important for the flatness of the bonded panel!
- Cover the stack with 19 mm chipboard so that the top board can also be laid out flat.
- Let the panels cool down in the stack after the pressing process – preferably overnight (for at least 12 hours).

A second option for small quantities is to press the panels in the machine overnight at around  $20^\circ\text{C}$ . This type of processing does not require stack pressure afterwards.

## PROCESSING OF THE PRESSED DESIGN PANEL

Glued and pressed panels can be processed simply with most of the standard woodworking machines and woodworking tools.

During the process, the PE protective film must remain on the surface. The use of suitable and well-cutting tools prevents damage. Ideal machine parameters, tool design and cutting speeds have to be observed individually with a sample production before the manufacture.

The finished pressed design panels can be easily cut to size with a saw and then be provided with commercial edges made of plastic, aluminium or wood.

# SELF-ADHESIVE DESIGN PANELS BONDED ONTO COATED WOOD BASED SHEETS

including edges and milling

Suitable for the product group SIBUGLAS

## MATERIAL REQUIREMENTS

SIBU decorative sheet:  
SA dimension: 2600 x 1000 mm, self-adhesive

**Wood based sheet:**  
Wood based sheet coated on both sides, dimensions:  
2600 x 1000 mm

**Counter-pressure:**  
Not required

**Edge material:**  
All standard furniture edging

## PROCESSING STEPS

1. Clean the coated wood sheet.
2. Remove the protective film on the adhesive side of the design sheet.
3. Bond the design sheet onto the wood based sheet using a rubber roller.
4. Immediately cut the bonded sheets into the desired final dimensions (saw).
5. Place the edgings on the edge gluing machine.
6. **Using an electrical manual router, cut a rounded or chamfered edge exactly up to the point of transition from the transparent PMMA layer/PS layer to the structured layer. Please see sketch!** In combination, the edge material and the transparent PMMA layer/PS layer give the resultant radius or chamfer. The thicker the edge material, the wider the facet.

## "FACET MILLING IS THE PREREQUISITE FOR AN EDGED END PRODUCT!"

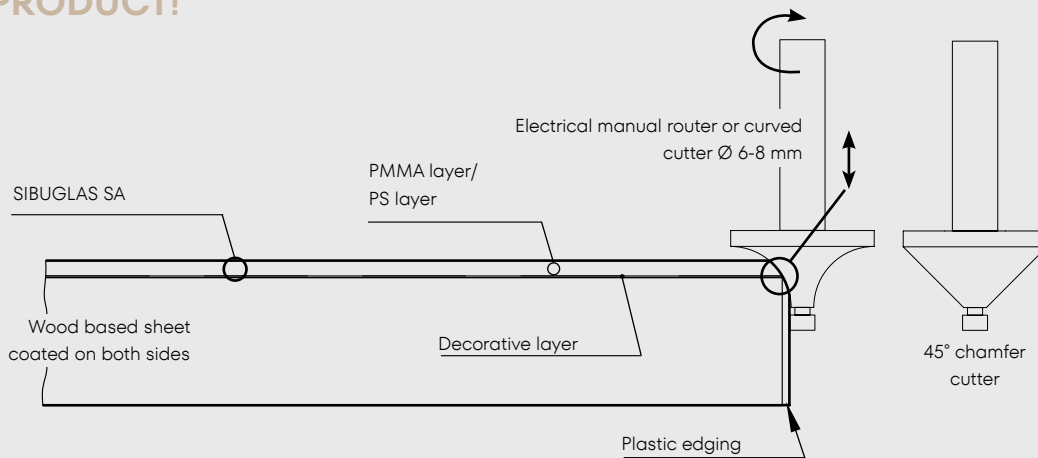

## PROCESSING NATURE-LINE

### Underground:

Bonding of the self-adhesive NATURE-LINE product panels without expansion joints on all substrates.

The substrate must be dry, smooth, free of loose parts, dust, dirt, grease, wax and silicone.

### Mechanical processing:

must always be done from the decor surface. The products can be easily cut with a wallpaper knife on site.

### Bonding:

- Remove the adhesive cover step by step, avoiding contact with the adhesive surface and press as firmly as possible onto the subsurface. (Absolutely avoid the formation of bubbles / air pockets)
- For large areas, it is best to use a medium-hard rubber hand roller with a width of approx. 170 mm.
- The final adhesion is reached after 24 hours at room temperature.



Easy format customization



Processing without expansion joints



Thin and dimensionally stable

## PROCESSING NATURE-LINE

### Underground:

ACOUSTIC WALL PANELS can be bonded to all substrates without expansion joints.

The substrate must be free of loose particles, dry, smooth and free of dust, dirt, grease, wax and silicone.

### Processing:

The acoustic panel can be mounted on the wall or ceiling as desired. It can be installed using screws or mounting adhesive/

putty adhesive and does not require any prior technical knowledge. The panels can be cut to size from the backside using a fine-toothed saw.

For an improved sound insulation, install an additional wooden substructure between the acoustic panels and the wall and fill it with mineral wool.

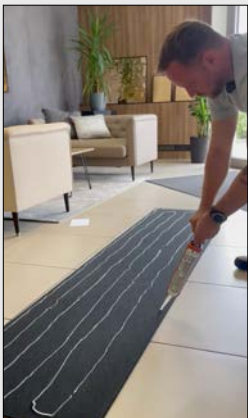

Apply assembly adhesive.



Mount the panels on the wall and adjust them.



Press or roll the panel firmly into place.  
Tip: For secure fixing, use 2 to 4 screws.



When installing without adhesive, 8 to 10 screws are recommended.



Done!

## STORAGE

SIBU DESIGN sheets must always be kept in indoor stock, no storage outside!

### The following must be taken into account:

- Design sheets to be stored flat, rolled packed design sheets should be unpacked and laid out flat and - if necessary - subjected to additional weight to improve flatness (Use carton underlay and weigh down the entire sheet in order to prevent damage.)
- Store the uppermost plate in the pile with decor side down.
- Protect SIBU products from UV rays.
- Do not expose SIBU products to moisture or humidity.
- Protect material from dirt, dust and mechanical damages.
- A permanent storage of more than 3 months at a temperature less than 0°C or more than 30°C may impact the quality of our design sheets and should be avoided.

### SIBUGLAS:

Wrap the sheets in foil, enclose and seal the silicate bag. This prevents possible rippling in the edge area of the panels due to the effects of air humidity.

## TRANSPORT

In general, for the transport of SIBU products pay attention to protect them from dirt, UV radiation, moisture and mechanical damages.

- Use stable, flat pallets with carton bedding, the pallet should be longer than the design sheets.
- Place the uppermost design sheet on the pallet with the decor side face down. This uppermost design sheet should be protected in addition by a carton and a board (e.g., chipboard, HDF...).
- The design sheets should be protected from shifting.
- The edges and sides must be also protected (edge protection, PE foil ...)
- Avoid temperatures below -35°C or more than 50°C.
- Structured sheets to be transported on pallets with the patterns running in same direction.
- SIBU products must be acclimatized prior to processing; ideal processing temperature is approx. 10°C to 25°C.
- Before any processing of the design sheets read the attached processing instructions which you can also find on the SIBU website!
- Rolled packable - Information in the technical Table for the respective product

## CLEANING

**Do not use abrasive cleaners, solvent cleaners or pure alcohol!**

**DECO-LINE, STRUCTURE-LINE, NATURE-LINE, MULTISTYLE, SIBUGLAS:** in case of light dirt by means of soft cleaning cloth (it should be free of dust and free of dirt). In case of heavy dirt by means of standard plastic or window cleaner (spray cleaners not onto the material surface, but sparingly onto the cleaning cloth).

**LEATHER-LINE:** Clean leather surfaces by means of standard liquid soap and then remove the soap with a humid cloth.

**FABRIC-LINE:** Stains caused by oil, greases and ink must be removed immediately. Vacuum the surface in case of low pollution; in case of heavy pollution, dab the stain with an absorbent cloth, then wipe it off with mild soapy water.

## DISPOSAL

The keeping of healthy environment has high priority for us! We check all raw materials used for their environmental compatibility. Because not everyone has its own plastic disposal container, we pay special attention in development of new products to use only high-quality materials: materials, which may be disposed safely with the domestic waste. On

demand we are pleased to provide LGA certificates for all SIBU DESIGN sheets.

**NATURE-LINE:** The design panels can be disposed and recycled via waste paper and therefore environmentally friendly beyond their life cycle.

---

This information tool was provided according to the best knowledge and with special care. The information is based on practical experiences, test results as well as on in-house testing and corresponds to our today's state of knowledge. Detailed info sheets are available on request. No liability is accepted for misprints, norm errors and mistakes!

---

**SIBU | DESIGN**

**SIBU DESIGN GmbH**

Jupiterstraße 8 / 4452 Ternberg / Austria

T: 0043 (0) 7256.6025.0 / [info@sibu.at](mailto:info@sibu.at) / [www.sibu.at](http://www.sibu.at)